

**Agenda Item Details**

Meeting	Apr 26, 2022 - Business Meeting of the Wall Township Public School District Board of Education
Category	13. Board of Education Report - Consent Agenda
Subject	E. Submission of School Facilities Projects to the NJ Department of Education
Access	Public
Type	Action (Consent), Procedural
Recommended Action	Approval of School Facilities Projects to NJ Department of Education

**Public Content**

BE IT RESOLVED, by the Wall Township Board of Education to approve the submission of the following projects to the New Jersey Department of Education, for review and Department approval of a "School Facilities Project" with debt service aid state funding which is consistent with the 2021 approved long range facilities plan. Further, the Board authorizes Spiegle Architectural Group Inc., to make the submission to the Department of Education on behalf of the district.

1. Various Renovations at Wall High School
2. Graphics and Digital Art Classroom Alterations at Wall High School
3. HVAC and Electrical Upgrades at Wall High School
4. Art Classroom Alterations at Wall High School
5. Athletic Facility Upgrades at Wall High School
6. Various Renovations at Wall Intermediate School
7. Various Alterations at Wall Intermediate School
8. Window Replacement at Wall Intermediate School
9. Various Renovations at Allenwood Elementary School
10. Site Upgrades at Allenwood Elementary School
11. Various Renovations at Central Elementary School
12. Various Renovations at Old Mill Elementary School
13. HVAC Upgrades at Old Mill Elementary School
14. Various Renovations at West Belmar Elementary School
15. Classroom Toilet Alterations at West Belmar Elementary School
16. HVAC, Electrical and Site Upgrades at West Belmar Elementary School
17. Toilet Room Alterations at Wall Primary School
18. Window Replacement at Wall Primary School

BE IT FURTHER RESOLVED that the Business Administrator/Board Secretary takes all steps necessary to effectuate the Board's Resolution in this matter.

**Administrative Content**

**Executive Content**

**Motion & Voting**

Approve all Consent Agenda items noted as Consent Agenda and with item Type - "Action (Consent)" with the exception of item 14. A. 18).

Kristen Hodnett abstained on items 14. A. 6), 16), & 20).  
James Maliff abstained on items 14. A. 7), 15), & 17).

Motion by Adam Nasr, second by Kristen Hodnett.  
Final Resolution: Motion Carried

Yes: Thomas Buffa, Joseph Hall, Kristen Hodnett, James Maliff, Adam Nasr, Christopher SanFilippo, Christine Steitz, Ralph Addonizio

Approval to table item 14. A. 18).

Motion by Christine Steitz, second by James Maliff.  
Final Resolution: Motion Carried

Yes: Thomas Buffa, Joseph Hall, James Maliff, Christopher SanFilippo, Christine Steitz, Ralph Addonizio  
No: Kristen Hodnett, Adam Nasr

I HEREBY CERTIFY THAT THIS IS A TRUE AND EXACT COPY OF THE MINUTES OF April 26, 2022, MEETING OF THE WALL TOWNSHIP PUBLIC SCHOOLS BOARD OF EDUCATION.



---

Brian J. Smyth, Business Administrator/Board Secretary

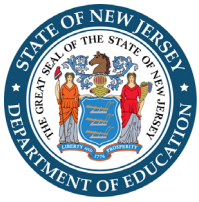

## Educational School Projects Transmittal Form

This completed project transmittal form and all project applications documents should be emailed to: [Submission.projects@doe.nj.gov](mailto:Submission.projects@doe.nj.gov).

Additional [project application information](http://nj.gov/education/facilities/projectapplication/) can be found at: [nj.gov/education/facilities/projectapplication/](http://nj.gov/education/facilities/projectapplication/)

### District Information

County:

District Name:

### Authorized District Representative Information

Name:

Title:

Street Address:

City:

State:

Zip Code:

Email:

Phone:

### Project Application Contact Person Information

Firm:

Name:

Street Address:

City:

State:

Zip Code:

Email:

Phone:

### Project Overview

13 Digit Project Number:

School Name:

Brief Project Description:

## Document Submission Confirmation

Confirm each document submission below with Yes, No or N/A.

Failure to select a response for each statement may result in the project application being determined incomplete or delay its review.

If "No" is selected for one or more assurances and the district plans to proceed with the project application submission, the district must contact the DOE for guidance prior to submission.

### ***All Educational School Projects***

---

1. Excel file of the Project Application Workbook with 001 Form completed, 120 Form completed, Project Schedule form completed, and costs entered on page 130 and 131. (file name: Project Number>Initial Submission>Project Application Workbook)
2. Signed District Board of Education resolution approving initial project submission to the DOE (file name: Project Number>Initial Submission>BOE Resolution)
3. Project schedule including major project milestones (file name: Project Number>Initial Submission>Project Schedule)
4. One file of the Schematic Plan/drawing Set Max 12 MB, District/Designee: Use Design Requirements and Schematic Design Requirements Guidance Doc for a complete set of plans. (file name: Project Number>Initial Submission>Schematic Plans)
5. Educational Specifications (including furniture calculations) with cover signed by Chief School Administrator and Board President (file name: Project Number>Initial Submission>Educational Specifications)

### ***If educational project includes a waiver request:***

---

1. Detailed information to evaluate waiver request, including regulation section(s) for which waiver is needed, signed by Chief School Administrator and A/E (file name: Project Number>Initial Submission>Waiver Request)

### ***If educational project includes new construction actions for buildings:***

---

1. Copy of transmittal letter to local planning board indicating the date of plan submission to the local planning board for review (file name: Project Number>Initial Submission>Planning Board Transmittal)

### ***If educational project includes new construction and demolition actions for building:***

---

1. Feasibility Study, signed and sealed by A/E, explaining why existing facilities cannot be rehabilitated (file name: Project Number>Initial Submission>Feasibility Study)

***If educational project includes a new instructional building (new construction at asset level):***

---

1. Certification of intent to comply with Domestic Security Preparedness Best Practices (file name: Project Number>Initial Submission>Domestic Security)
2. Certification of intent to meet minimum requirements of Executive Order 24 (LEED guidelines) (file name: Project Number>Initial Submission>Executive Order 24)

***If educational project includes temporary facilities:***

---

1. Statement describing need for temporary facilities signed by Chief School Administrator and Board President (file name: Project Number>Initial Submission>Temp Facilities Statement)
2. Letter from County Superintendent approving Implementation Plan concerning temporary facilities (file name: Project Number>Initial Submission>County Supt Implementation Plan Approval)

***If educational project includes land acquisition or land change in use:***

---

1. Copy of transmittal to local planning board indicating the date of plan submission to the local planning board for review (file name: Project Number>Initial Submission>Planning Board Transmittal)
2. Request for approval of land acquisition signed by Chief School Administrator and Board President, including description of immediate and ultimate use of site and anticipated related facilities projects (file name: Project Number>Initial Submission>Land Acquisition Request)
3. Statement from local or regional water purveyor, geologist, or professional engineer concerning suitability of groundwater as a water source if applicable (file name: Project Number>Initial Submission>Feasibility Study>Groundwater Suitability)
4. Statement from local or county water and sewerage agency concerning the adequacy of proposed potable water and sewage disposal system (file name: Project Number>Initial Submission>Water Sewage Agency Statement)
5. Recommendations from NJ Department of Environmental Protection concerning the proposed land acquisition (file name: Project Number>Initial Submission>DEP Statement)
6. Documentation demonstrating that soil conditions are adequate for intended use by a licensed architect or engineer, including suitability for septic systems as applicable (file name: Project Number>Initial Submission>Land Regulations Statement)
7. Statement from licensed architect, engineer, or planner concerning land regulations, indicating whether the land is subject to regulation under Pinelands, wetlands, Green Acres, etc. and steps needed for approval as applicable (file name: Project Number>Initial Submission>Land Suitability Statement)

8. Plot plan of the land to be acquired, signed and sealed, to minimally include all structures and utilities, current land use(s), access roads, deed restrictions, easements, protective covenants, acreage(s), rights of ways, environmentally sensitive areas, etc. (file name: Project Number>Initial Submission>Plot Plan)
9. Detailed appraisal of the property's market value by a licensed professional (file name: Project Number>Initial Submission>Appraisal)
10. District map showing district service area, location of land and all existing schools, local attendance area to be served, and number of students residing within the local attendance area (file name: Project Number>Initial Submission>District Map)
11. Site location map including property boundaries, north arrow, and scale (file name: Project Number>Initial Submission>Site Location Map)
12. Signed statement from Chief School Administrator indicating impact of site acquisition on racial balance within the district's public schools (file name: Project Number>Initial Submission>CSA Racial Balance Statement)
13. Recommendations of County Superintendent of Schools regarding the proposed land acquisition (file name: Project Number>Initial Submission>County Supt Land Recommendation)
14. Title report and deed search by title insurer licensed in the State of New Jersey indicating that title is good and marketable and all deed addendums, protective covenants, and/or easements within the property (file name: Project Number>Initial Submission>Title and Deed Search)
15. Feasibility study indicating need for site acquisition, showing that district-owned land within the school attendance area is insufficient or not suitable for school purposes (file name: Project Number>Initial Submission>Site Feasibility Study)
16. Evidence that the district has not indemnified the seller of the land for costs from environmental remediation, acquired the land in "as is" condition, or acquired the land under terms and conditions that would invalidate the statutory immunity of the district from liability for remediation costs associated with preexisting contamination (file name: Project Number>Initial Submission>Seller Indemnification)
17. School site size analysis for sites proposed to accommodate future school buildings (file name: Project Number>Initial Submission>School Site Size Analysis)
18. Impact statement by Chief School Administrator indicating the impact of the proposed property change on the educational adequacy of the district's remaining buildings and properties, signed and dated (file name: Project Number>Initial Submission>Land Impact Statement)
19. Test reports by licensed professionals where land is less than one mile from landfill or as required for schools/preschools per NJDEP (file name: Project Number>Initial Submission>Land Test Reports)
20. Tax maps of all properties to be acquired (file name: Project Number>Initial Submission>Tax Maps)
21. District Board of Education resolution authorizing property change (file name: Project Number>Initial Submission>Land Acquisition BOE Resolution)

***If educational project includes land disposal or discontinuation of use:***

---

1. Site location map including property boundaries, north arrow, and scale and area to be disposed, acreages of each (file name: Project Number>Initial Submission>Site Location Map)
2. Recommendations of County Superintendent of Schools regarding the proposed land disposal (file name: Project Number>Initial Submission>County Supt Land Recommendation)
3. Tax maps of all properties to be disposed (file name: Project Number>Initial Submission>Tax Maps)
4. Copy of Land Disposal Request by the District Chief School Administrator to the County Superintendent of Schools, dated and signed (file name: Project Number>Initial Submission>Land Disposal Request)
5. District Board of Education resolution authorizing property change (file name: Project Number>Initial Submission>Land Disposal BOE Resolution)

***If educational project has lease purchase local funding type:***

---

1. Narrative describing project (file name: Project Number>Initial Submission>Lease Purchase Project Narrative)
2. Successful proposal and terms (file name: Project Number>Initial Submission>Lease Purchase Project Proposal and Terms)
3. Lease purchase agreement(s) (file name: Project Number>Initial Submission>Lease Purchase Agreement)
4. Evidence of clear title (file name: Project Number>Initial Submission>Lease Purchase Title Search)
5. District Board of Education resolution authorizing lease purchase application (Project Number>Initial Submission>Lease Purchase BOE Resolution)
6. Copy of advertisements for public hearing and notice to bidders (file name: Project Number>Initial Submission>Lease Purchase Public Notices)
7. Proposed payment schedule (file name: Project Number>Initial Submission>Lease Purchase Payment Schedule)

***If educational project has scope:***

**(1). Land Disposal or Discontinuation of Use > Entire Site Disposal, Lease to Charter/Outside Agency, or Offline;**

**(2). Land or Asset Reassignment > Change in Schools Served; or**

**(3). Building Demolition, Disposal, or Discontinuation of Use > Whole Building Demolition, Whole Building Disposal, or Offline:**

---

1. School Closing Supporting Documents if applicable (file name: Project Number>Initial Submission>School Closing Documents)

**Transmittal Form Assured By**

Name:

Title:

Date (mm/dd/yy):



# VARIOUS ALTERATIONS AT WALL INTERMEDIATE SCHOOL

2801 ALLAIRE RD, WALL TOWNSHIP, NJ 07719

FOR THE

## WALL TOWNSHIP PUBLIC SCHOOLS

1630 18TH AVE, WALL TOWNSHIP, NJ 07719

SCHOOL BOARD PRESIDENT



SIGNATURE

CHIEF SCHOOL ADMINISTRATOR

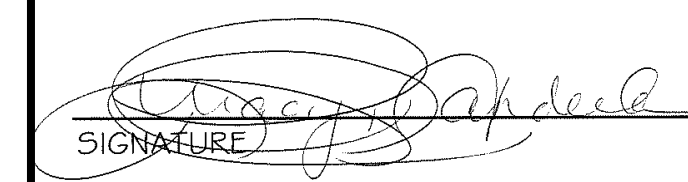

SIGNATURE

DOE SUBMISSION



SPIEZLE ARCHITECTURAL GROUP, INC  
1395 YARDVILLE HAMILTON SQUARE ROAD  
SUITE 2A  
HAMILTON, NJ 08691  
Phone: 609.695.7400 Fax: 609.394.2274  
www.spiezle.com

VARIOUS ALTERATIONS AT  
WALL INTERMEDIATE SCHOOL

21R002

DRAWING NUMBER:

DOE-1B

3'-0" = 1'-0"  
 1 1/2" = 1'-0"  
 1" = 1'-0"  
 3/4" = 1'-0"  
 1/2" = 1'-0"  
 1/4" = 1'-0"  
 1/8" = 1'-0"  
 1/16" = 1'-0"

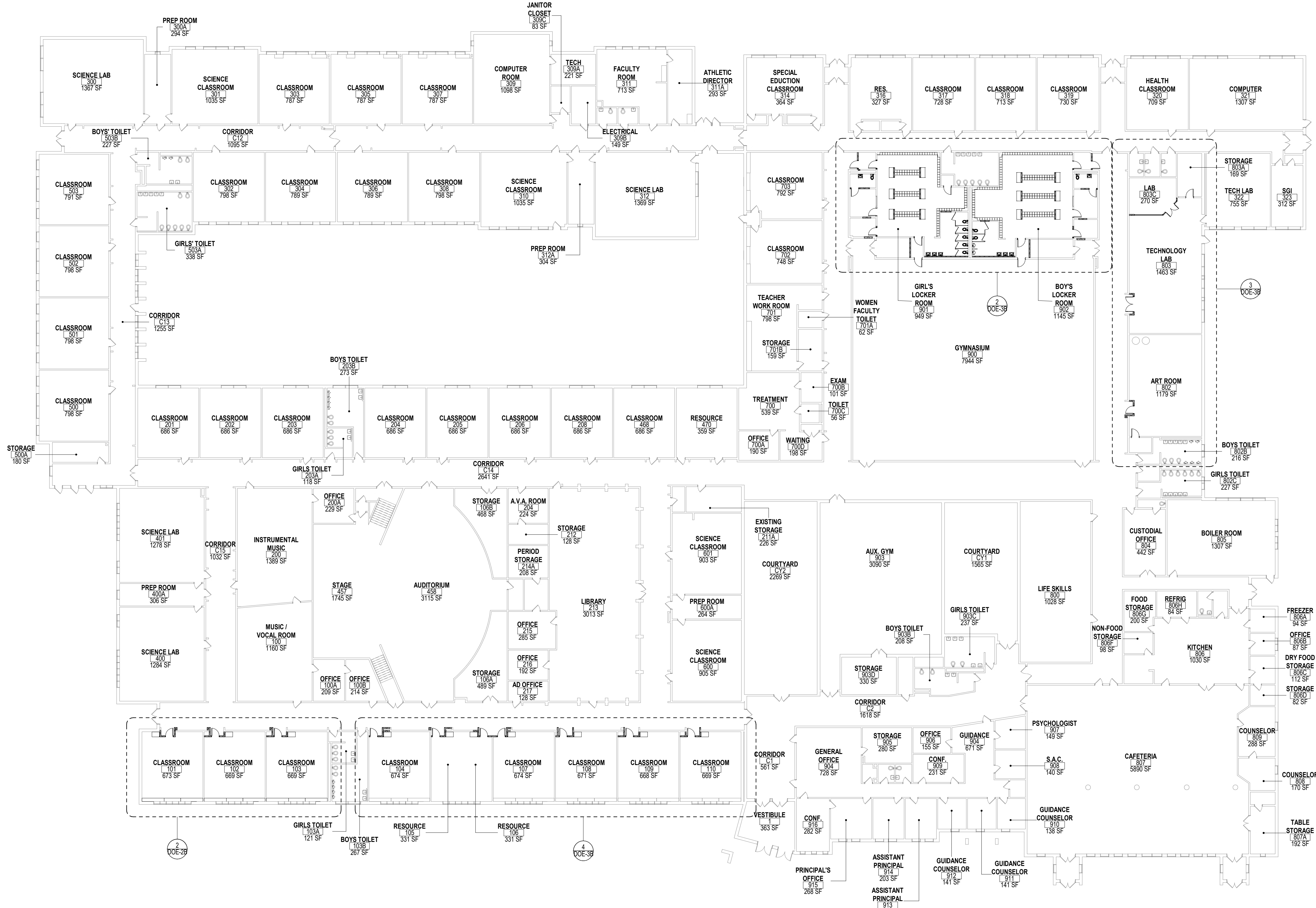

1 OVERALL FLOOR PLAN  
 3/8" = 1'-0"

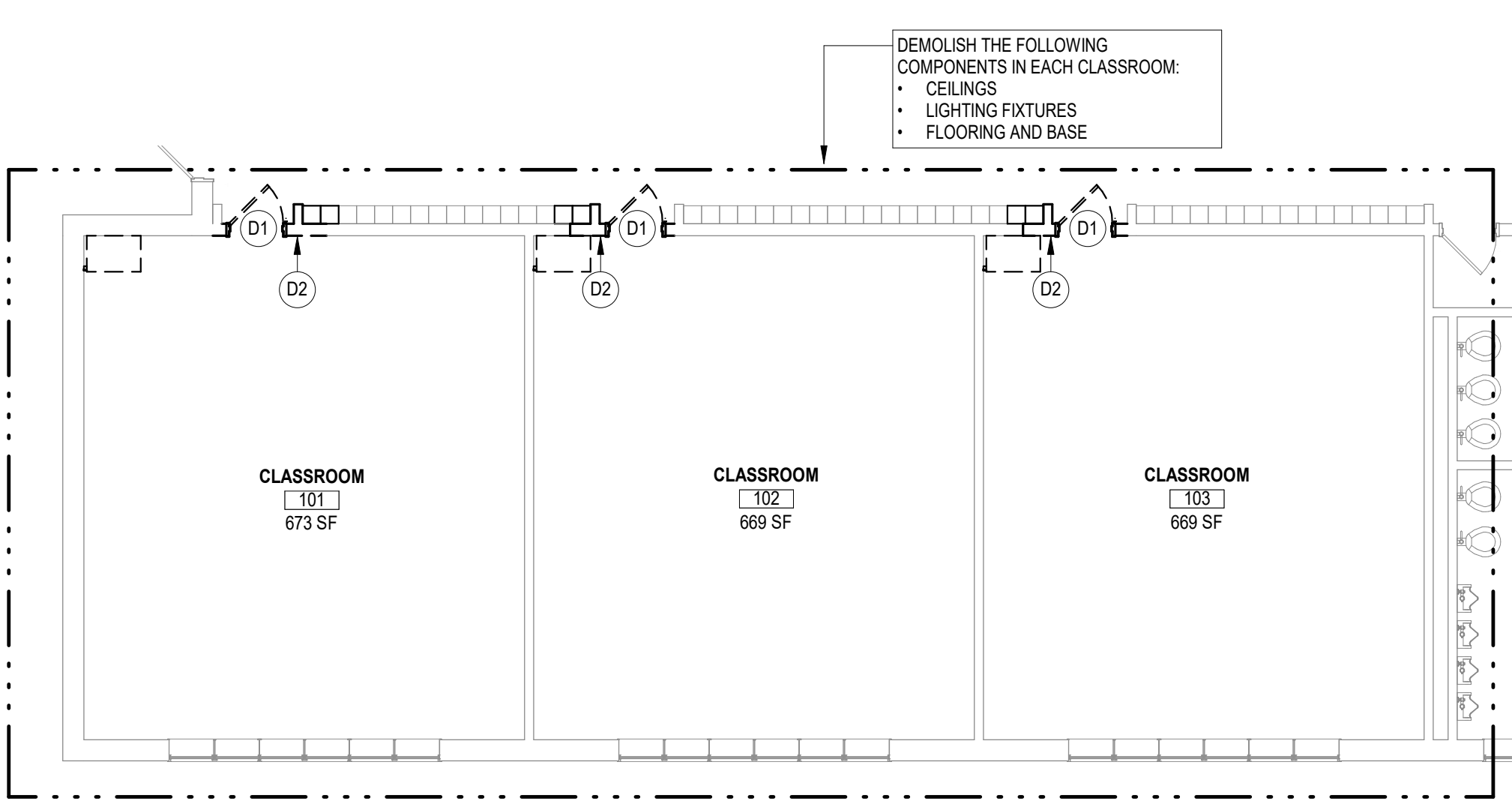

4 PARTIAL DEMOLITION PLAN  
 1/8" = 1'-0"

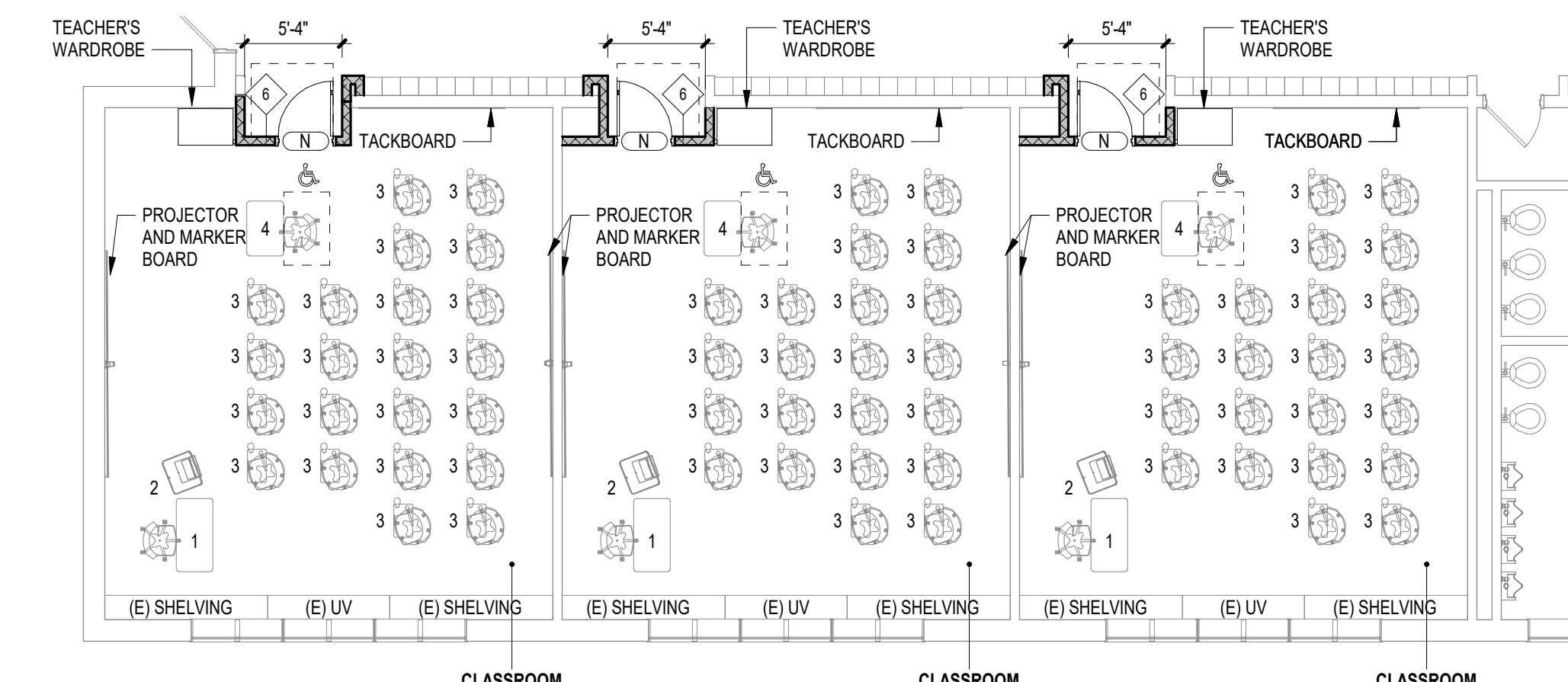

2 PARTIAL FLOOR PLAN  
 1/8" = 1'-0"

APPLICABLE CODES (NJ)

1. NJ UNIFORM CONSTRUCTION CODE - N.J.A.C. 5:23
2. INTERNATIONAL BUILDING CODE - 2018 NEW JERSEY EDITION
3. NATIONAL STANDARD PLUMBING CODE - 2018
4. NATIONAL ELECTRICAL CODE (NFPA 70) - 2017
5. ENERGY SUBCODE - ASHRAE 90.1-2016
6. INTERNATIONAL MECHANICAL CODE - 2018
7. INTERNATIONAL FUEL GAS CODE - 2018
8. REHABILITATION SUBCODE, N.J.A.C. 5:23-6
9. BARRIER FREE SUBCODE, CHAPTER 11 OF BC-2018 & ICC/ANSI A117.1-2009
10. ELEVATOR SUBCODE - N.J.A.C. 5:23-12

GENERAL NOTES

1. ELEVATION AT TOP OF FINISHED FLOOR SLAB SHALL BE REFERENCED AS DATUM ELEVATION 0'-0".
2. DO NOT SCALE THE DRAWINGS. IF A DIMENSION IS UNCLEAR OR A DISCREPANCY IS FOUND IT SHALL BE BROUGHT TO THE ATTENTION OF THE ARCHITECT.
3. ALL DIMENSIONS SHALL BE FIELD VERIFIED PRIOR TO THE COMMENCEMENT OF WORK. WHERE FABRICATION IS REQUIRED, DIMENSIONS SHALL BE VERIFIED PRIOR TO THE PRODUCTION OF SHOP DRAWINGS.
4. CONTRACTOR SHALL COMPLY WITH ALL APPLICABLE CODES, STATUTES, AND REGULATIONS IN PERFORMANCE OF THE WORK.
5. REFER TO THE FIRE RESISTANCE DIRECTORY (LATEST EDITION) BY UNDERWRITERS LABORATORIES FOR THE REQUIREMENTS OF ALL SPECIFIED FIRE RATED ASSEMBLIES.
6. DETAILS AND SECTIONS ON THE DRAWINGS ARE SHOWN AT SPECIFIC LOCATIONS AND ARE INTENDED TO SHOW GENERAL REQUIREMENTS THROUGHOUT. CONDITIONS NOT SPECIFICALLY SHOWN SHALL BE CONSTRUCTED IN A SIMILAR MANNER OR BROUGHT TO THE ATTENTION OF THE ARCHITECT FOR CLARIFICATION. MODIFICATIONS MAY BE REQUIRED BY THE CONTRACTOR TO ACCOMMODATE FOR MINOR VARIATIONS IN THE WORK.
7. THE CONTRACTOR SHALL BE RESPONSIBLE FOR COORDINATION AND INSTALLATION OF OWNER SUPPLIED EQUIPMENT AS IDENTIFIED IN THE DRAWINGS AND SPECIFICATIONS, INCLUDING THE RELOCATION OF EXISTING EQUIPMENT.
8. THE CONTRACTOR IS RESPONSIBLE FOR LOCATING ALL EXISTING UNDERGROUND UTILITIES AND COORDINATING WITH NEW WORK. ADVISE ARCHITECT/ENGINEER OF CONFLICTS PRIOR TO COMMENCEMENT OF WORK.
9. THE GENERAL CONTRACTOR SHALL BE RESPONSIBLE FOR THE COORDINATION OF THE PROJECT AND SCHEDULING OF THE WORK CONDUCTED BY OTHER TRADES.
10. THE CONTRACTOR SHALL CONSTRUCT CHASES AND/OR RECESSES AS SHOWN, AND AS REQUIRED TO CONCEAL THE WORK OF OTHER TRADES AS DIRECTED BY THE ARCHITECT TO MATCH ADJACENT CONSTRUCTION, REGARDLESS IF SHOWN ON THE DRAWINGS.
11. THE CONTRACTOR SHALL INSTALL LOOSE INLETS FOR ALL WALL PENETRATIONS WIDER THAN 6" AS A RESULT OF DUCT, PIPE OR OTHER EQUIPMENT INSTALLATIONS.
12. ALL WALL AND FLOOR PENETRATIONS SHALL BE PATCHED AND SEALED BY THEIR RESPECTIVE TRADES.
13. ALL FLOOR PENETRATIONS FOR PIPING AND CONDUIT SHALL BE SLEEVED AND SEALED.
14. PARTITIONS SHALL BE Laid OUT STARTING FROM CONDITIONS WHERE ALIGNMENT WITH EXISTING CONSTRUCTION IS SHOWN, UNLESS OTHERWISE NOTED. DIMENSIONS ARE TAKEN TO THE FACE OF WALLS/PARTITIONS.
15. DIMENSIONS TO MASONRY CONSTRUCTION ARE GIVEN TO THE NOMINAL FACE OF THE WALL. EXTERIOR MASONRY DIMENSIONS ARE TAKEN TO THE NOMINAL FACE OF THE WALL, UNLESS OTHERWISE NOTED. CLEAR DIMENSIONS SHALL BE TAKEN FROM THE FINISHED FACE OF WALLS.
16. WALLS OVERLAPPING COLUMN LINES SHALL BE ASSUMED CENTERED ON THE COLUMN UNLESS OTHERWISE INDICATED.
17. THE CONTRACTOR SHALL FURNISH AND INSTALL BLOCKING IN FRAMED WALL ASSEMBLIES WHERE WALL MOUNTED ACCESSORIES, CABINETS OR OTHER ACCESSORIES ARE INDICATED.
18. TERMINATE ALL INTERIOR WALLS TO THE UNDERSIDE OF DECKING, UNLESS OTHERWISE NOTED OR INDICATED BY SPECIFIC PARTITION TYPES.
19. ALL OUTSIDE CMU CORNERS OF INTERIOR WALLS SHALL BE BULLNOSED, UNLESS OTHERWISE NOTED.
20. PROVIDE ANGLED BLOCKS AND BRICKS FOR OUTSIDE CORNERS OF MASONRY WALLS OR OTHER SPECIAL SHAPES AVAILABLE FROM MANUFACTURER.

GENERAL DEMOLITION NOTES

1. DEMOLITION WORK INCLUDES, BUT IS NOT LIMITED TO THE WORK INDICATED HERewith AS COORDINATED WITH WORK OF ALL OTHER TRADES AS INDICATED ELSEWHERE, AND AS REQUIRED TO ACCOMMODATE CONSTRUCTION. ALL DEMOLITION REQUIRED SHALL BE INCLUDED IN EACH CONTRACTOR'S BASE BID TO PERFORM AND COMPLETE CONSTRUCTION, UNLESS OTHERWISE INDICATED. REFER TO ASBESTOS ABATEMENT REPORT AS WELL AS MECHANICAL, ELECTRICAL AND PLUMBING DRAWINGS FOR ADDITIONAL INFORMATION.
2. ALL ITEMS DESIGNATED AS "SALVAGED" SHALL BE PROTECTED AND TURNED OVER TO THE OWNER.
3. ITEMS TO BE RELOCATED OR REINSTALLED SHALL BE AS INDICATED. SPECIAL CARE SHALL BE TAKEN SO AS NOT TO DAMAGE THESE ITEMS. THE CONTRACTOR SHALL COORDINATE THE STORAGE OF ALL SALVAGED ITEMS TO BE EITHER RELOCATED OR REINSTALLED WITH THE OWNER.
4. LOCATIONS AND/OR ELEVATIONS OF EXISTING ITEMS AS SHOWN ON THE DRAWINGS ARE APPROXIMATE. RESPECTIVE TRADES SHALL FIELD VERIFY ALL LOCATIONS.
5. WHEN A NEW WALL, CEILING, ROOF OR FLOOR ASSEMBLY IS INDICATED WHERE AN EXISTING WALL, CEILING, ROOF OR FLOOR ASSEMBLY EXISTS, THE EXISTING SHALL BE COMPLETELY REMOVED, WITH ASSOCIATED UTILITIES REMOVED AND CAPPED BEHIND THE SURFACES TO REMAIN. ALL DEPRESSIONS, INDENTATIONS, OR PROTRUSIONS LEFT AFTER THE REMOVAL OF ITEMS WHICH MAY INTERFERE WITH THE CONSTRUCTION SHALL BE REPAIRED, REPLACED OR REMOVED TO PROVIDE A SMOOTH TRANSITION BETWEEN NEW AND EXISTING SURFACES.
6. CONTRACTORS SHALL VERIFY ALL CONDITIONS PRIOR TO COMMENCING DEMOLITION. SHOULD QUESTIONS OR DISCREPANCIES ARISE, THE CONTRACTOR SHALL NOTIFY THE ARCHITECT, IN WRITING, PRIOR TO PROCEEDING WITH DEMOLITION.
7. WHERE OPENINGS ARE INDICATED TO BE MADE IN EXISTING MASONRY WALLS, OR EXISTING OPENINGS ARE TO BE INFILLED, THE CONTRACTOR SHALL TOOTH IN NEW MASONRY CONSTRUCTION TO MATCH ADJACENT COURSING.
8. CONTRACTORS ARE RESPONSIBLE FOR SHOWING BRACKING AND UNDERPINNING RELATED TO THE DEMOLITION, REMOVAL OR CUTTING OF ANY WALL, PARTITION, OR ANY OTHER LOAD-BEARING OR STRUCTURAL ELEMENT.

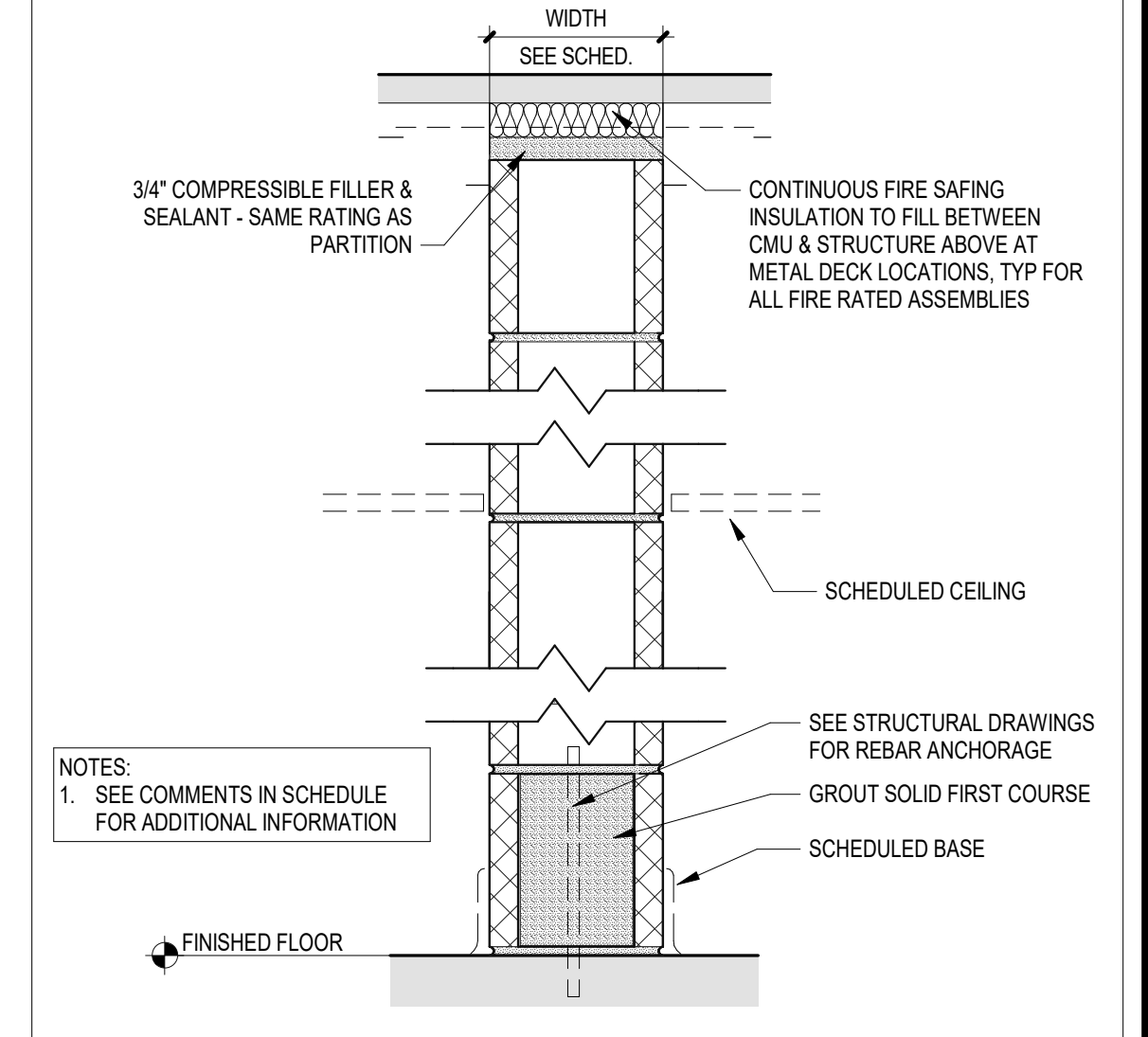

PARTITION TYPE "CMU" SCHEDULE (A)						
TYPE MARK	CMU SIZE (NOMINAL)	FIRE RATING	TEST NUMBER	STC RATING	WIDTH	COMMENTS
4	4"	-	-	3.58"	7.58"	
6	6"	-	-	5.58"	7.58"	
8	8"	-	-	7.58"	7.58"	

CODE REVIEW:

CERTIFICATE:



SPIEZIE ARCHITECTURAL GROUP INC.  
 1385 YARDVILLE HAMILTON SQUARE ROAD  
 SUITE 2A  
 HAMILTON, NJ 08611  
 PHONE: 609-695-7400

SIGNATURE:  
 THOMAS S. PERINO 214070040  
 SCOTTE ZIMME 214070040  
 STEVEN L. BROWN 214070106  
 STEVEN BEGEL 214070090  
 ANGELO ALBERTO 214070100  
 JAMES W. WRIGHT 214070100  
 SPIEZIE ARCHITECTURAL GROUP, INC. 214070000



CONSULTANTS:

DOE SUBMISSION

PROJECT:

VARIOUS ALTERATIONS  
 AT WALL INTERMEDIATE  
 SCHOOL

2801 ALLAIRE RD, WALL TOWNSHIP, NJ  
 07719

FOR  
 WALL TOWNSHIP PUBLIC  
 SCHOOLS

1630 18TH AVE, WALL TOWNSHIP, NJ  
 07719

FOR CODE REVIEW: DD/MM/YYYY

REVISIONS:	REVISION NAME	DATE
1		

FOR BID: DD/MM/YYYY

DRAWING TITLE:

OVERALL PLAN AND  
 FLOOR PLANS

COMMISSION NUMBER:  
 21R002

DO NOT SCALE THE DRAWINGS

DRAWING NUMBER:  
 DOE-2B

THIS DRAWING IS FORMATTED TO BE PRINTED AT 30"x42"

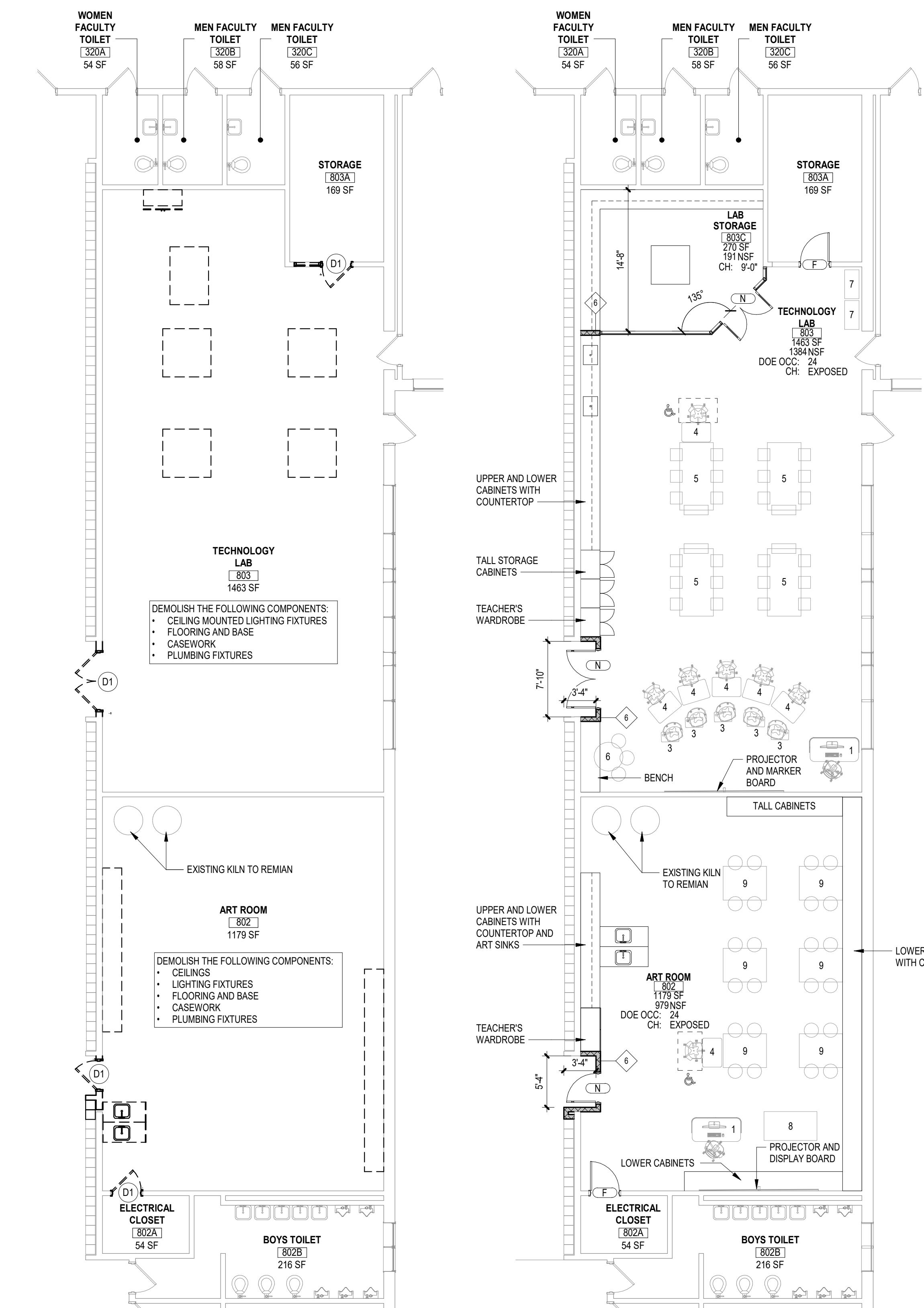

3A PARTIAL DEMOLITION PLAN  
1/8" = 1'-0"

3 PARTIAL FLOOR PLAN  
1/8" = 1'-0"

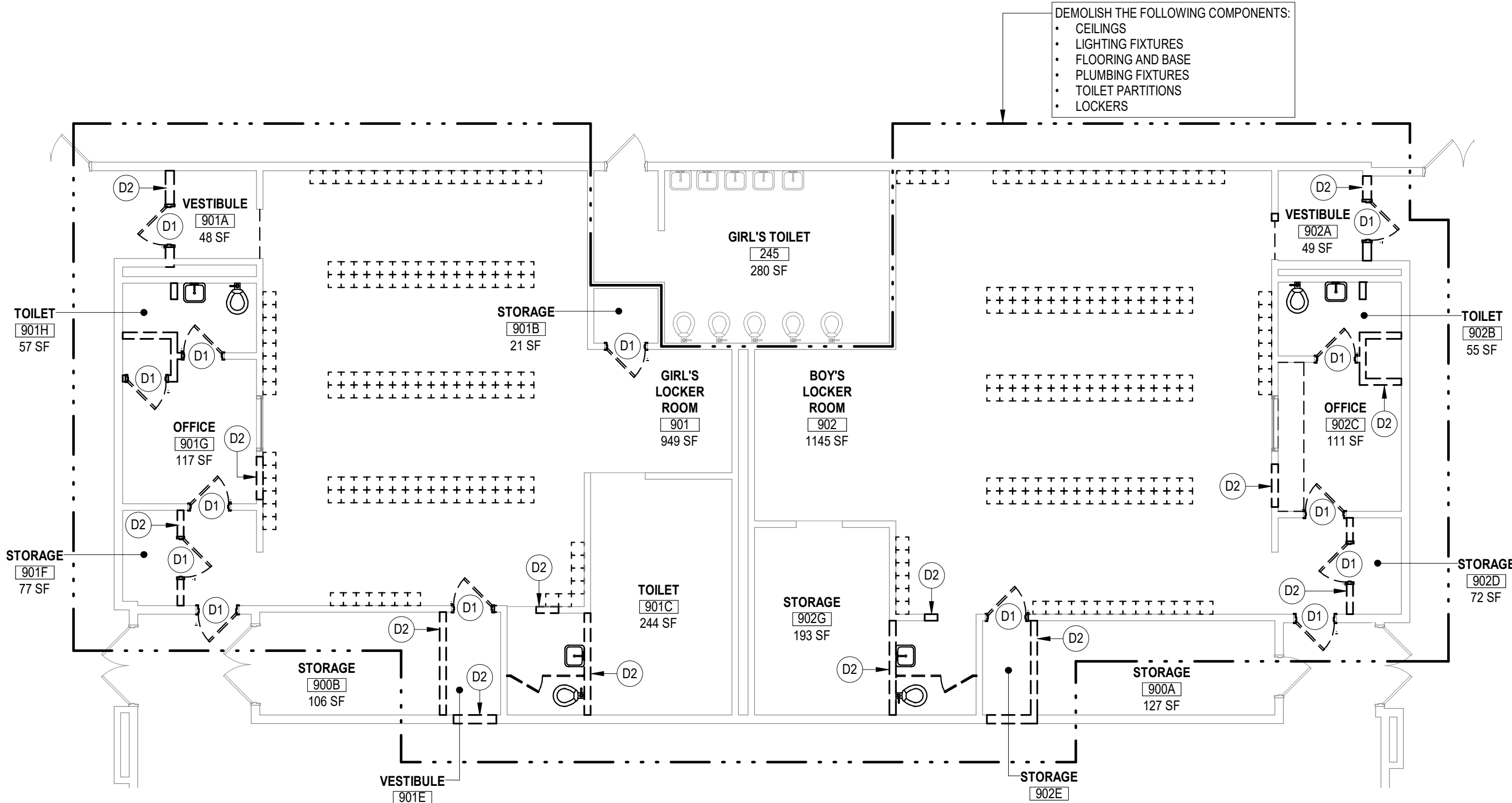

2A PARTIAL DEMOLITION PLAN  
1/8" = 1'-0"

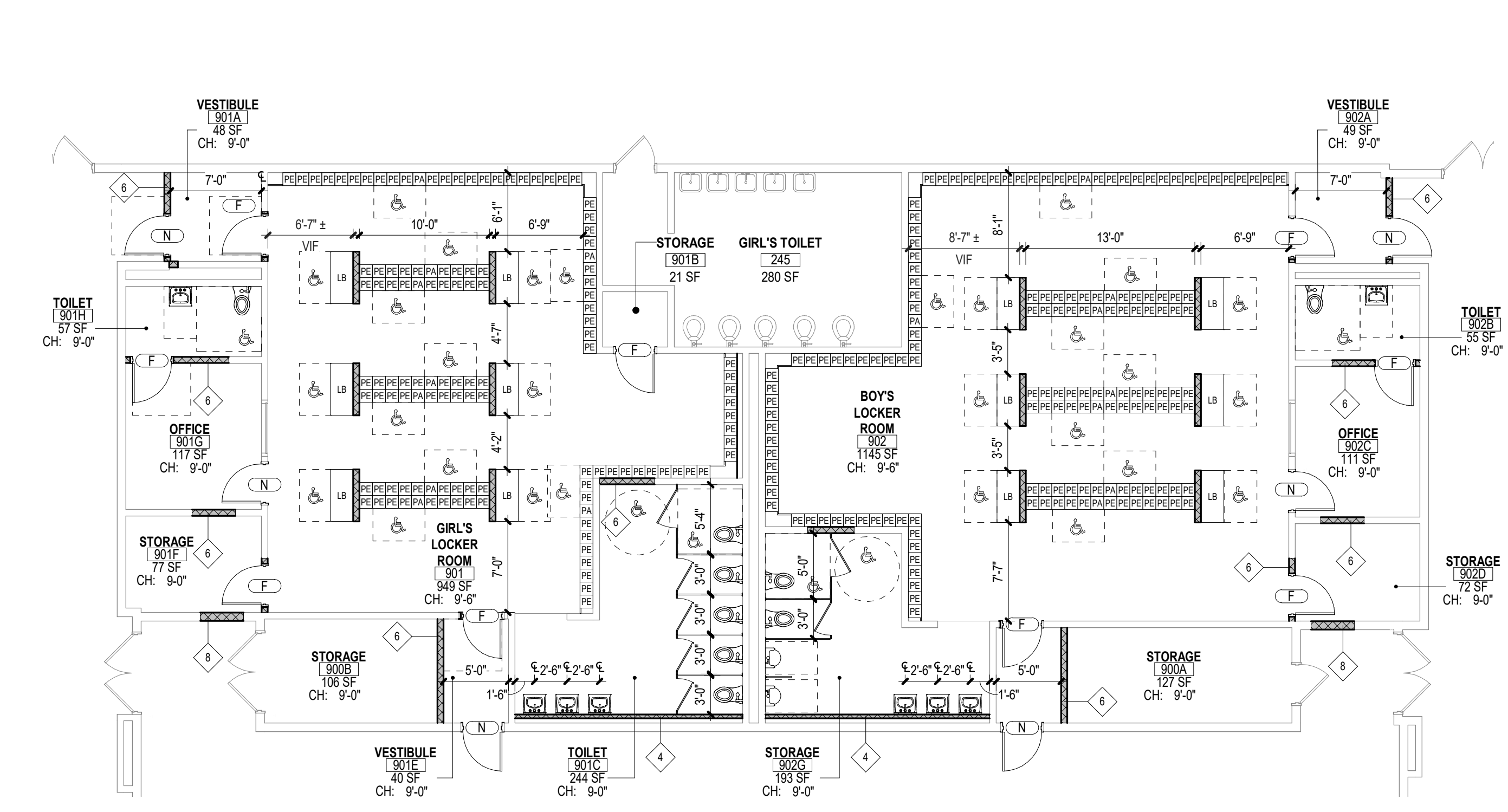

2 PARTIAL FLOOR PLAN  
1/8" = 1'-0"

1 PARTIAL DEMOLITION PLAN  
1/8" = 1'-0"

4 PARTIAL FLOOR PLAN  
1/8" = 1'-0"

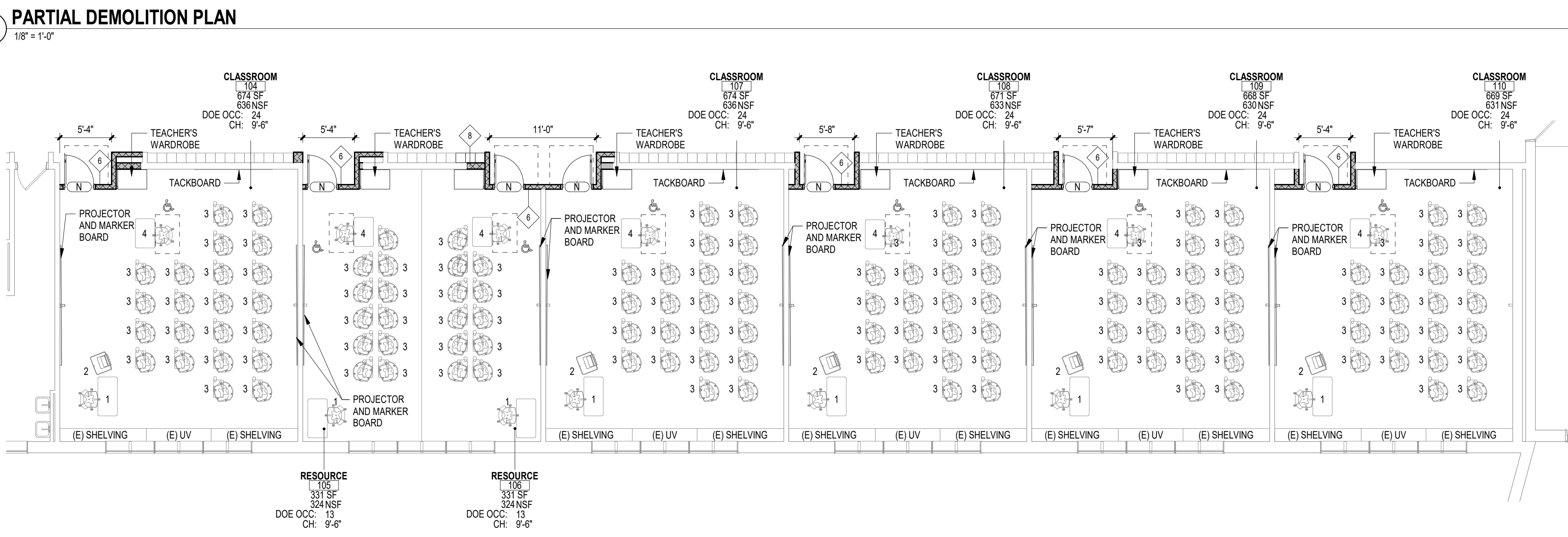
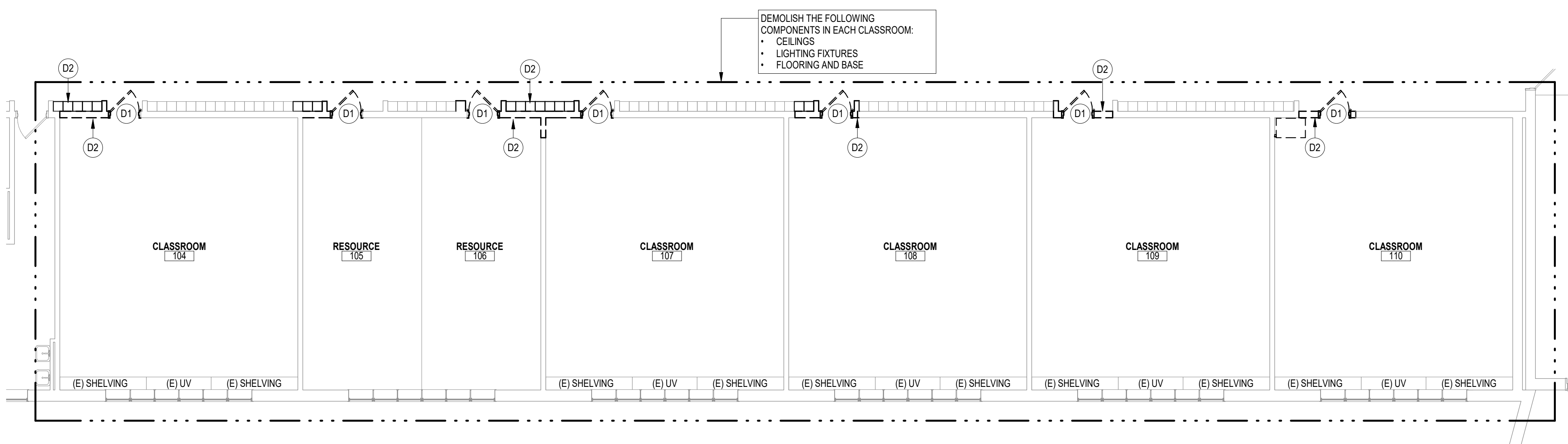

DEMOLISH THE FOLLOWING COMPONENTS IN EACH CLASSROOM:  
• CEILINGS  
• LIGHTING FIXTURES  
• FLOORING AND BASE

DEMOLISH THE FOLLOWING COMPONENTS:  
• CEILING MOUNTED LIGHTING FIXTURES  
• FLOORING AND BASE  
• CASEWORK  
• PLUMBING FIXTURES

DEMOLISH THE FOLLOWING COMPONENTS:  
• CEILINGS  
• LIGHTING FIXTURES  
• FLOORING AND BASE  
• CASEWORK  
• PLUMBING FIXTURES

DEMOLISH THE FOLLOWING COMPONENTS:  
• CEILINGS  
• LIGHTING FIXTURES  
• FLOORING AND BASE  
• PLUMBING FIXTURES  
• TOILET PARTITIONS  
• LOCKERS

**CEILING HEIGHT REQUIREMENTS**

HEIGHT OF THE CEILING SHALL PROVIDE A MINIMUM CLEARANCE OF:

CLASSROOMS - 9'-0"	MUSIC ROOM - 12'-0"
CORRIDORS - 8'-0"	CAFETERIA - 18'-0"
GYMNASIUMS - 22'-0"	CAFETERIA - 12'-0"
AUXILIARY GYMNASIUM - 14'-0"	INDUSTRIAL ARTS - 12'-0"
WEIGHT ROOM - 12'-0"	MEDIA CENTER - 9'-6"

**LIGHTING REQUIREMENTS**

MINIMUM FOOTCANDLES FOR LIGHTING REPLACEMENT:

MIN. 50 FOOTCANDLES - CLASSROOMS AND INSTRUCTIONAL AREAS, MEDIA CENTER, WORK ROOMS, OFFICES, ART ROOM, LABORATORIES, CONFERENCE ROOMS, LOCKER ROOMS
MIN. 30 FOOTCANDLES - CAFETERIA / GYMNASIUM
MIN. 10 FOOTCANDLES - TOILET ROOMS, CORRIDORS WITH LOCKERS AND STAIRWAYS
MIN. 5 FOOTCANDLES - CORRIDORS WITHOUT LOCKERS AND STOREROOMS

**DOE FURNITURE**

TYPE MARK	FURNITURE TYPE
1	TEACHER'S DESK AND CHAIR
2	LAPTOP DESK
3	MOBILE DESK AND CHAIR
4	STUDENT DESK AND CHAIR
5	INTERGRADED TABLE WITH (6) CHAIRS
6	ROUND TABLE AND (3) STOOLS
7	MOBILE CABINET
8	DEMONSTRATION TABLE
9	ART TABLE AND STOOLS

**DOE EQUIPMENT**

TYPE MARK	FURNITURE TYPE
PE	12"Wx12"Dx59"H METAL LOCKERS
PA	12"Wx12"Dx59"H ADA COMPLIANT METAL LOCKERS
LB	21"Wx48"L ADA COMPLIANT LOCKER BENCH

**DEMOLITION KEYNOTE LEGEND**

TYPE MARK	DESCRIPTION
D1	REMOVE EXISTING DOOR, FRAME AND HARDWARE IN ITS ENTIRETY.
D2	SAWCUT AND REMOVE PORTION OF EXISTING INTERIOR WALL ASSEMBLY AS INDICATED.

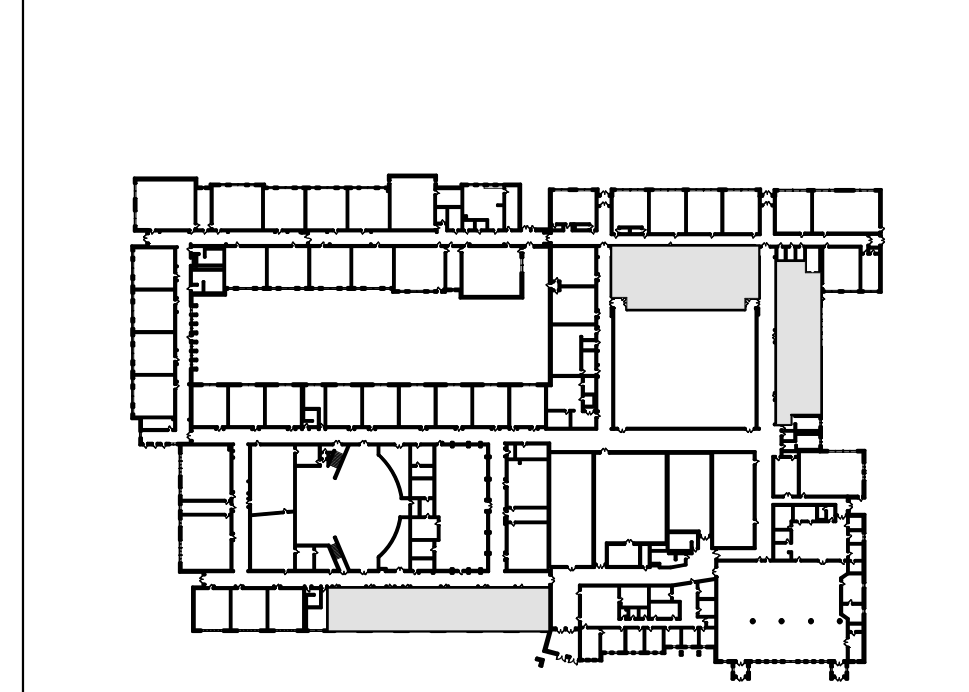

KEYPLAN  
N.T.S.

CODE REVIEW:  
CERTIFICATE:  
**spiezie**  
SPIEZIE ARCHITECTURAL GROUP INC.  
1385 YARDVILLE HAMILTON SQUARE ROAD SUITE 2A  
HAMILTON, NJ 08611  
PHONE: 609-695-7400  
SIGNATURE:  
THOMAS S. PERINO 2140795400  
RODNEY ZONNE 2140795400  
STEVEN LEONE 2140795400  
ANGEL ALBERTO 2140795400  
JANNY WRIGHT 2140795400  
SPIEZIE ARCHITECTURAL GROUP, INC. 2140795400  
SEAL:  
CONSULTANTS:



**DOE SUBMISSION**

PROJECT:  
**VARIOUS ALTERATIONS AT WALL INTERMEDIATE SCHOOL**  
2801 ALLAIRE RD, WALL TOWNSHIP, NJ 07719  
FOR  
**WALL TOWNSHIP PUBLIC SCHOOLS**  
1630 18TH AVE, WALL TOWNSHIP, NJ 07719

FOR CODE REVIEW: DD/MM/YYYY

REVISIONS:

REVISION NUMBER	REVISION NAME	DATE
1		

FOR BID: DD/MM/YYYY

DRAWING TITLE:

**FLOOR PLANS**

COMMISSION NUMBER:

**21R002**

DO NOT SCALE THE DRAWINGS

DRAWING NUMBER:

**DOE-3B**

### Project Schedule Form

#### Project and District Information

<b>County:</b>	MONMOUTH	<b>District Contact:</b>	Brian Smyth
<b>District Name:</b>	WALL TWP	<b>Contact Title:</b>	Business Administrator/Board Secretary
<b>District Number:</b>	5420	<b>District Telephone #:</b>	732-566-2016
<b>School Name:</b>	Wall Intermediate School	<b>District Fax #:</b>	732-566-2102
<b>School Code:</b>	075	<b>District E-Mail:</b>	bsmyth@wall.k12.nj.us
<b>Project Title:</b>	Wall IS - Various Alterations	<b>A/E Firm:</b>	Spiezle Architectural Group, Inc.
<b>Project Address:</b>	2801 Alaire Road	<b>A/E Contact:</b>	Geoffrey Williams, AIA, Proj. Architect
<b>Municipality:</b>	Wall	<b>A/E Phone #:</b>	609-695-7400
<b>Zip Code:</b>	07719	<b>A/E Fax #:</b>	609-394-2274
		<b>A/E E-Mail:</b>	gwilliams@spiezle.com

**Brief Description of Project:**

Various Alterations

**Note:** This Project Schedule Form is required to be submitted for all projects except those undertaken by the Authority (SDA). For Authority Projects submit this schedule or other schedule containing the same milestones developed by the Authority.

**1. Characteristics/Requirements of Project:**

Does Project Require Planning Board Submission:	<input type="radio"/> Yes <input checked="" type="radio"/> No	<b>Referendum Required</b> Date Specified on Form 120 (Line 9) <div style="border: 1px solid black; padding: 2px; display: inline-block; background-color: #d8bfd8;">12/13/22</div>
Does Project Require LRFP Amendment:	<input type="checkbox"/> Yes <input checked="" type="checkbox"/> No	
Does Project Require Final Education Review	<input checked="" type="checkbox"/> Yes <input type="checkbox"/> No	

**2. Project Schedule** (Shaded cells require entry):

Line	Project Milestone	Enter Start Date	Duration (Days)	Start Date	End Date
1	Project Initiation (Request for State Project #)	03/01/22	5	03/01/22	03/06/22
2	Develop Ed. Specs., and Schematics		5	03/07/22	03/12/22
3	Submission of a complete project application to DOE		48	03/13/22	04/30/22
4	No amendment to the LRFP is required			05/01/22	05/01/22
5	Planning Board Submission Not Required				05/01/22
6	DOE determining a complete application		<For DOE use only	05/01/22	05/11/22
7	DOE Review and Approval/PEC Issuance		90	05/12/22	08/10/22
8	District review/response period for PEC (from 7 to 30 days)		7	08/11/22	08/18/22
9	FEC Established (PEC Accepted by District, Issued by DOE)		30	08/19/22	09/18/22
10	Referendum Date		60	08/11/22	10/10/22
11	Development of Final Submission to DOE		30	10/10/22	11/09/22
12	DOE Final Educational Adequacy Review		30	11/09/22	12/09/22
13	Development of Final Bidding Documents		30	11/10/22	12/10/22
14	Submission to DCA or Local (UCC review Period)		30	12/11/22	01/10/23
15	Bidding Period		15	01/11/23	01/26/23
16	Construction Contract Award		10	01/27/23	02/06/23
17	Construction Duration-to Final Completion		90	02/07/23	05/08/23
18	Project Closeout Submission and DOE review		30	05/09/23	06/08/23

**Notes:**

- Final Submission can occur to DOE between 60% Final Documents and 100% Final Documents for educational adequacy projects.
- If District chooses to appeal PEC Determination, the appeal process is outlined in N.J.A.C. 6A:26-3.6.
- Calendar Days (7/week) are utilized as schedule is for planning purposes. Dates are therefore approximate.

\*NOTE: The review period for the Local Planning Board(s) for SDA managed project is 45 days and for Non-SDA managed project is 55 days.



NJ DEPARTMENT OF EDUCATION  
**SCHOOL FACILITIES**  
**Welcome Form**

Parent	0
Land	0
Temporary	0
Feasibility	0
Emergent	0

Welcome to the NJDOE's School Facilities Project Application with Guidance Documents

**Before using this application, read the various steps outlined on sheet entitled "Process-010"**

**1 Provide Basic District Information:**

A. Select County: MONMOUTH

B. Select District: WALL TWP

County Name: MONMOUTH  
 County Code: 25  
 District Name: WALL TWP  
 District Code: 5420  
 School Name: Wall Intermediate School  
 School Code: 075  
 Current District Aid% (DAP): 0.00%

**Type of District:**

SDA District

Regular Operating District

Private School for Disabled Level II

**Check box below and explain, if other category(s) apply:**

Other: \_\_\_\_\_

**6 To Obtain a State Project Number:**

To obtain a State Project Number: (1) Complete Welcome Form-001; Transmittal Form-100A or B; & Project Application Form-120 or Pre-Development Request-110; (2) email app. to project.app@doe.nj.gov

**For DOE Use Only** (Private schools have even Cty Codes)

(N## = New or Replacement Schools)	Land Project	1100
(X## = Non-Ed. Facility Or Other Facilities)	Temporary Facilities	1200
<b>Project Assignment:</b>	Emergent Projects	1400
	Private Schools	1010

Date: \_\_\_\_\_

**7 If SDA District - explain scenario:**

This Appl'n submitted by SDA; work performed by A/E who was hired by the SDA to perform work on behalf of School District.

This Appl'n submitted by School District personnel Requesting Pre-Development services to be performed by SDA.

This Appl'n submitted by A/E who was hired by the District under 13A Grant.

This Appl'n submitted by A/E who was hired by the District, for Other Capital Project

**2 Components of the Project:**

Check all components that apply:

a) **Type of Project (if "Pre-Development Ap," see Item 4 below):**

School Facilities Project (State funded)

Other Capital Project (no state funding)

Emergent Project

School Facilities Project Requested as Demonstration Project

Land Acquisition

Disposal of Land Request

Closing of School Facility Request

Energy Service Project

b) **New Construction Component (if applicable):**

New School (if also Land Purchase, see also 2d below)

Replacement School (w/ disposal/demolition of existing school)

New Wing or Bldg Add'n, and/or Partial Demolition/Replacement

Acquisition of Existing Educational Facility

Acquisition of, Construction of, or Add'n to a Non-Educ'l Facility

c) **Renovation/Alteration Construction Component (if applicable):**

Educational: Alteration of any educational space

Non-Educational: Impacts only Non-Educ'l space/system/site

Educational: Change-of-Use that requires Alterations, or that requires Mech. or Elec. changes per NJAC 5:23 or NJAC 6A:26.

Site or Facility Change or other Alteration For Barrier Free, per NJAC 5:23, Sec. 504 of Federal Rehabilitation Act and ADA Act.  
(This Project Requires Final Ed. Adequacy Review & Review Fee)

d) **Land Acquisition Component (if applicable):**

Acquire new site or additional parcels to expand an existing site

e) **Temporary Space Component (if applicable):**

For Educational Purposes

For Non-Educational Purposes

**8 Explanation/Uses of Forms Pertinent to this Request or Application:**

Form	Notes (a ✓ indicates signature(s) required on this form)
N/A Index-002	District or A/E use: Review carefully for critical information & assistance, including funding possibilities
N/A Process-010	District or A/E use: Review carefully for critical info.
S/F/C 001	Welcome: Required with All Project Applications ("Project Apps") and all Pre-Development Requests ("Pre-Dev't Reqs")
S/F/C 100 ✓	Use Transmittal 100A or 100B: Required with All Project Apps
S/F/C 120	Project Application: Required for all Project Applications (NOT Pre-Development Request.)
S/F/C 121	Various Project Submission Checklists - Your guide to exact submission requirements. For all Project Aps.
S 122	Project Schedule. Required for all Project Aps
F 123	DOE Final Review Fee Schedule - BOTH schedule & Fee are Required with ALL Final [Educational] Project Aps
S or F 124 ✓	Request for Local Release of Plans Form - required when UCC review of Project is requested to be undertaken by Local Code Official. Applies to Non-SDA managed projects only
S/F 130 ✓	Project Cost Estimate Summary Form [For both New Construction or Rehabilitation] - Required for all Project Aps
S/F 131	Rehabilitation Detailed Cost Estimate Form [Rehab Only] - Required in addition to DOE-130 for All Rehab Projects
C 170 ✓	Payment Voucher Form - For non-grant projects only
C 171 ✓	Contract Procurement Compl. Cert. - For non-grant projects only
C 172 ✓	List of Executed Contracts Form - For non-grant projects only
C 173 ✓	Construction Plan Compl. Cert. Form - For non-grant projects only

**3 Phase of this Project Submission (Pre-Dev't Apps-See #4):**

To Request a State Project #

Final Submission

Project Close-out

Schematic Submission

Update to Existing Application

Other: \_\_\_\_\_

**NOTE: Once assigned, the State Project # must show on all DOE Forms or project application will be rejected!**

**4 Applicant is requesting these, also:**

Request for Educational Variance

Request for Change Order

Request for Pre-Development Services

**5 Is Project or Pre-Development Request consistent with District's Approved LRF? Approved LRF?**

If "No," submit an "Amendment Request Form," found at <http://www.nj.gov/education/facilities/lrfp/> under separate cover as instructed.

Yes  No  LRF not Required

**KEY:**

I Form required at Project Initiation (Request for SP#)

S Form required at Schematic Project Ap Submission

F Form required at Final Project Ap Submission

C Form required at Close-out

	0
Land	0
Temporary	0
Feasibility	0
Emergent	0

## Essential Details:

## 9. More Project and Contact Information:

Project Title:	Wall IS - Various Alterations	A/E Firm:	Spiezle Architectural Group, Inc.
Project Street Address:	2801 Alaire Road	A/E Contact & Title:	Geoffrey Williams, AIA, Proj. Architect
Lot / Block:		A/E Telephone #:	609-695-7400
Municipality:	Wall	A/E Fax #:	609-394-2274
Zip Code:	07719	A/E E-Mail:	gwilliams@spiezle.com

District Contact:	Brian Smyth	SDA Division:	
Contact Title:	Business Administrator/Board Secretary	SDA Contact:	
Contact Telephone #:	732-566-2016	SDA Phone #:	
Contact Fax #:	732-566-2102	SDA Fax #:	
Contact E-Mail:	bsmyth@wall.k12.nj.us	SDA E-Mail:	

## To be Completed by SDA for SDA-Managed Projects Only:

## 10. Brief Description of Project:

Various Alterations

## 11. Detailed Scope of Work (including list of program spaces proposed to be constructed new or renovated for existing schools):

Upgrade classrooms, office upgrades, and alterations locker rooms for ADA accessibility.

12. Estimated New Construction: Gross Square Feet

13. Referendum Information, if applicable:	Proposed Year:	2022
<input type="radio"/> January (4th Tuesday)	<input type="radio"/> September (Last Tuesday)	
<input type="radio"/> March (2nd Tuesday)	<input checked="" type="radio"/> December (2nd Tuesday)	
<input type="radio"/> April (3rd Tuesday)	<input type="radio"/> None	

## 14. Application for Grant Funding Only

**Complete this section only if you are a Regular Operating District requesting consideration for grant funding.** The previous process for grant funding allocations has changed significantly. **For a school facilities project to be considered for grant funding, the proposed scope of work must be 100% eligible for State support and be included in one of the priority "levels" described in Section 12B.** If the project scope is not 100% eligible for State support and/or the scope of work is not included in one of the three prioritization levels, the project will not be considered for grant funding. However, a district may request debt service aid if the proposed scope of work, or a portion of the proposed scope of work, is eligible for State support. Please review the grant funding information available on the Office of School Facilities web page at <http://www.nj.gov/education/facilities> for additional information, including the application process, eligibility, and critical deadlines.

**A. Grant Funding Priority Levels and Proposed Scope of Work: Indicate the proposed project scope of work in accordance with the three grant funding prioritization levels. If the proposed scope of work is not applicable to any of the prioritization levels and/or is not 100% eligible for State support, the project does not qualify for grant funding. If the project has work applicable to more than one level, the project will be prioritized in the lower level.** Please note that the Department will not confirm the district's priority level selection or make a final determination concerning priority level prior to grant approval or rejection notification.

## Level One

## Critical capital maintenance needs and program mandates

- Upgrades to essential building systems (Structural, HVAC, electrical, plumbing systems; Includes required refinishing work.)
- Building skin (Repair or replacement of roof, windows, masonry, etc.)
- Building code issues
- ADA upgrades (incl. site and building access, toilet room renovations.)
- Hazardous materials abatement
- Security and communications systems (incl. essential systems such as public address, telephone, security; Excludes program space relocation.)
- Site drainage (To remediate an existing problem; Not in conjunction with new construction.)
- Elementary school playgrounds (Upgrades to existing playgrounds only; Not applicable for new playgrounds.)
- Renovated or new early childhood classrooms (See Grant Funding Guidelines at <http://www.nj.gov/education/facilities>)
- Special population needs (See Grant Funding Guidelines at <http://www.nj.gov/education/facilities>)

## Level Two

## Renewal of existing buildings, overcrowding, and improving quality of instructional spaces

- Repair/replacement of existing building systems and components not included in Level One.
- Existing site upgrades, excluding athletic fields and tracks (incl. upgrades to paving, sidewalks, fencing, security lighting)
- Renovation and/or new construction of capacity-generating classrooms (Must pertain to at least 75% of impacted square feet)
- Technology infrastructure upgrades (Per Department's Technology Plan; Does not include equipment)

State Project#:	
	0
Land	0
Temporary	0
Feasibility	0
Emergent	0

14. Continued

**Level Three**

Major school facilities projects involving renovation and new construction

*Projects will be ranked in accordance with various educational criteria. Grant allocations will depend upon demand.*

Renovation and/or new construction project (Proposed new square feet must be 100% eligible for State support.)

General Description:

Proposed Grades:

**B. Proposed Funding of Local Share:** Select one below. (Status of local share does not impact grant eligibility or prioritization.)

- Pending referendum (Complete Item 13 on page 2.)
- Local share funded in current budget.
- Local share to be funded in next budget.

15. **District, BOE and A/E Contact Information (This must be completed for all projects):**

**District Chief School Administrator:**

Name: Dr. Tracy Handerhan  
 Phone: 732-566-2000  
 Fax: 732-566-2102  
 Email: thanderhan@wall.k12.nj.us

**CSA Mailing Address:**

1620 18th Avenue  
Wall, New Jersey 07719

**A/E Firm Mailing Address:**

1395 Yardville Hamilton Square Road  
Suite 2A  
Hamilton, New Jersey 08691

**District Business Administrator:**

Name: Brian Smyth  
 Phone: 732-566-2000  
 Fax: 732-566-2102  
 Email: bsmyth@wall.k12.nj.us

**BA Mailing Address:**

1620 18th Avenue  
Wall, New Jersey 07719

**District Board President:**

Name: Ralph Addonizio  
 Phone: 732-566-2000  
 Fax: 732-566-2102  
 Email:

**Bd. Pres. Mailing Add's:**

1620 18th Avenue  
Wall, New Jersey 07719

**In the Case of a Private School for the Disabled:**

"Chief School Administrator" shall be the Executive Director & BOE shall be the Board of Trustees, & All Projects shall be "Other Capital" and include all requirements for an "Other Capital" Project - except these items are not required: Cohort-Survival Enrollment, Room Inventory, and Feasibility Study.

16. **Send electronic files to DOE at the following email address:**

[project.app@doe.nj.gov](mailto:project.app@doe.nj.gov)

**Note:** This electronic application must be e-mailed to DOE in advance of any "paper" project application submission. Any subsequent changes to the application must also be transmitted electronically.



(You must check one)

- Parent
Land
Temporary
Feasibility
Emergent

Form for State Project# with multiple empty rows.

FORM DOE-100A Use for Projects in Regular Operating Districts And Districts Requesting Predevelopment Services

Transmittal Form 100A

\*\*\*This Form to accompany all "paper" submissions to NJDOE for Non-SDA Projects & Predevelopment Requests\*\*\*

Project and District Information

Form for Project and District Information with fields for County, District Name, District Contact, etc.

Provide a Brief Description of Project:

Text box for providing a brief description of the project.

This Transmittal is:

Form for 'This Transmittal is:' with checkboxes for Requesting a State Project Number, Ed. Specs & Schematic Submission, etc.

1. Project Component(s):

Form for Project Component(s) with checkboxes for School Facilities Project, Other Capital Project, etc.

2. Submission Includes:

Form for Submission Includes with checkboxes for Project Initiation, Predevelopment Request, etc.

3. Note Primary Attachments:

Form for Note Primary Attachments with checkboxes for Educational Specifications, Schematic Plans, etc.

4. Note Other DOE-Forms included with this transmittal

Form for Note Other DOE-Forms included with this transmittal, listing various forms like 001, 100A, 100B, etc.

5. Transmittal Authorization:

Form for Transmittal Authorization with fields for Transmitted by District Representative/Designee and Date Submitted.

6. Additional Comments regarding Project Transmittal:

Text box for additional comments regarding the project transmittal.

7. District Board of Education Information (this must be filled out in all cases-see Welcome Form-001):

Form for District Board of Education Information with fields for District Chief School Administrator, District Business Administrator, and District Board President.



Project Application

Project and District Information

(Note: Pre-Development Services do not constitute a "project;" use only Forms 001, 100 A& 110 when requesting Pre-Dev't Services.)

County: MONMOUTH
District Name: WALL TWP
District Number: 5420
School Name: Wall Intermediate School
School Code: 075
District Contact: Brian Smyth
Contact Title: Business Administrator/Board Secretary
District Telephone #: 732-566-2016
District Fax #: 732-566-2102
District E-Mail: bsmyth@wall.k12.nj.us
Project Title: Wall IS - Various Alterations
Project Address: 2801 Alaire Road
Municipality: Wall
Zip Code: 07719
A/E Firm: Spiezle Architectural Group, Inc.
A/E Contact: Geoffrey Williams, AIA, Proj. Architect
A/E Phone #: 609-695-7400
A/E Fax #: 609-394-2274
A/E E-Mail: gwilliams@spiezle.com

Brief Description of Project:
Various Alterations

1. District Type(s):
(Identified on "Welcome-001" worksheet)
SDA District
Regular Operating School District
Level II District
Other:
2. Identification of Project(s) from District's LRFP:
Project consistent w/LRFP

3. Project Type:
School Facilities Project (N.J.A.C.6A:26-3.2)
Other Capital Project (N.J.A.C.6A:26-3.12)
4. Status of District's LRFP:
Draft Determination issued by DOE
Final Determination issued by DOE
LRFP in Progress or Amendable
LRFP Incomplete or Deficient
Date: 9/26/2021

5. Type of Facility:
Educational School Facility
Other Facilities (i.e., offices, garage, storage, etc.)

6. Project Scope (Check all that apply. Identify ONE TIER classification for New and Rehabilitation Component per N.J.S.A. 18A:7G-5(m)):

6A. New Construction Component:
New Building Replacement
Addition
Demolition
6B. Rehabilitation Construction Component(s):
Renovation and/or Alteration
Capital Maintenance/Building System
Renovation of Facility as part of building Acquisition

6C. Temporary Space:
I. Temporary Space needed for:
Swing Space during rehabilitation
Capacity in advance of permanent construction
Early Childhood - in advance of permanent construction (ECPA District)
Other:
II. Type(s) of Temporary Space requested:
Temp. Classroom Unit (TCU)
Temp. Leased Space (p/o facility)
Temp. Leased Facility (whole facility)
Temp. use of substandard existing space
Other:

7. Additional Project Characteristics (From 'Welcome-001' tab, provide additional information if required):
Land Acquisition (N.J.A.C.6A:26-3.13)
Emergent Project (N.J.A.C.6A:26-3.16)
Temporary Facilities (N.J.A.C.6A:26-3.14)
Other:

8a. Local Funding Sources (Check all that apply):
Capital Outlay
Capital Reserve
Lease Purchase (Only less than 5 years is allowed; Comply w/ all requirements of N.J.A.C. 6A:26-10)
Long Term Debt
Short Term Notes/Debt
Unexpended Bond Proceeds (Division approval is required for State Funding eligibility)
Other:
8b. State Funding Sources (Elect only ONE of the following):
SDA Grant (N.J.S.A.18A:7G-15)
DOE Debt Service Aid (N.J.S.A.18A:7G-9)
SDA Grant County Vocational Rehabilitation Fund (N.J.A.C.6A:26-11.2)
Project to be constructed by SDA (N.J.S.A.18A:7G-5)
No State Funding
Other:

**Project Application (continued..)**

**9a. General Information (applicable to all projects) :**

Grades Housed at School:  
Existing: **6 thru 8** Proposed: **6 thru 8**

**9b. General Information (NEW construction only) :**

# unhoused students being housed Area Allowance\*:  
by new construction: (GSF/student)

<b>10. Referendum Information (if applicable) :</b>		<b>Proposed - Year:</b> <b>2022</b>	<input type="checkbox"/> <b>Referendum Passed</b> Enter Date:
<input type="radio"/> January (4th Tuesday) _____ <input type="radio"/> March (2nd Tuesday) _____ <input type="radio"/> April (3rd Tuesday) _____	<input type="radio"/> September (Last Tuesday) _____ <input checked="" type="radio"/> December (2nd Tuesday) <b>12/13/22</b> <input type="radio"/> None		

One or More Checklists and the Transmittal Must Accompany This Form when sending your submission package to the NJDOE. Please review all checklists to verify which are applicable. They include:

- **School Facilities Project Submission Checklist** **DOE Form - 121**  
 Use **Form-121** to I.D. submission requirements for your type of project
- **Various Land Acquisition and Disposal and Facility Closing Checklists** **DOE Forms - 150, 151, 152**  
 Use **Forms-150, -151, and -152** to I.D. additional submission requirements for projects involving Land Acquisition/Disposal or Facility Closing(s)
- **Temporary Facilities Submission Checklist** **DOE Form - 126**  
 Use **Form-126** to I.D. additional submission requirements for projects involving temporary facilities
- **Pre-Development Services Request. This is ALWAYS required for all Districts required to use the Authority.**  
 If this is a Pre-Development Application (a "Request for Pre-Development Services") **DO NOT USE THIS APPLICATION FORM. Instead, go to DOE Form-110, and utilize that in place of this form, because a request for pre-development services does not constitute a project application, but, rather, is a request for services prior to a project application.**

**Project Application Notes**

**SDA Districts (N.J.A.C.6A:26-3.9(d))**

- 1) Prior to project submission, a Pre-Development request must be filed, and activities must be undertaken by the SDA. One exception is Other Capital Projects approved by the Abbott District's DOE Budget Manager.

**Executive Order 215 of 1989 ("EO-215"):**

- 1) Projects approved for Preliminary Eligible Costs by DOE on or before December 18, 2001 are exempt from the requirements of Executive Order 215 per Executive Order 137 of 2001.
- 2) Projects initiated by the State, as well as school facilities projects in which the State is granting at least 20 percent financial assistance and which meet certain cost thresholds (as in 3 and 4 below) and which are not otherwise exempted (as in 5 below), are required to comply with EO-215, including the preparation and submission of either an environmental assessment or an environmental impact statement, as applicable.  
**NOTE:** The assessment or impact statement shall be prepared as early in the planning and design process as possible, but in all cases submission and review must be completed prior to site preparation and/or any construction activity for the project.  
 In the case of a project to be funded by the State, review of the assessment/impact statement must be completed by the DOE prior to awarding any financial assistance for the commencement of site preparation and/or any construction activity.  
 If the school facilities project is approved by NJDOE, the district must still submit to NJDOE the assessment/impact statement for their submission to NJDEP with sufficient time to review per EO-215, prior to site preparation or any construction activities or receipt of State funds for same.  
**(Submit 7 copies to NJDOE: 1 for NJDOE records, 6 to be forwarded by NJDOE to NJDEP for review).**
- 3) Projects are subject to a **Level I Environmental Assessment** requirement if total construction cost > \$1 million
- 4) Projects are subject to a **Level II Environmental Impact Statement** requirement if **both** total construction cost > \$5 million, **and** more than 5 acres of land is disturbed.
- 5) Exemptions include: (a) maintenance, or repair projects, (b) facilities or equipment replaced in kind at the same location, (c) Renovations or rehabilitation of existing buildings, (d) Expansion or additions of existing buildings provided that the expansion or addition does not increase the building's capacity by more than 25% (e) Projects subject to review pursuant to the provisions of the Coastal Area Facility Review Act (CAFRA) or the Municipal Wastewater Treatment Financing Program, (f) Projects which will require a full environmental impact statement pursuant to National Environmental Policy Act (NEPA), (g) projects classified as categorical exclusions pursuant to regulations promulgated in accordance with NEPA; or (h) Projects involving loans or tax exempt financing to private sector applications by departments, agencies or authorities of the State.

**Additional Comments:**

### Project Schedule Form

#### Project and District Information

<b>County:</b>	MONMOUTH	<b>District Contact:</b>	Brian Smyth
<b>District Name:</b>	WALL TWP	<b>Contact Title:</b>	Business Administrator/Board Secretary
<b>District Number:</b>	5420	<b>District Telephone #:</b>	732-566-2016
<b>School Name:</b>	Wall Intermediate School	<b>District Fax #:</b>	732-566-2102
<b>School Code:</b>	075	<b>District E-Mail:</b>	bsmyth@wall.k12.nj.us
<b>Project Title:</b>	Wall IS - Various Alterations	<b>A/E Firm:</b>	Spiezle Architectural Group, Inc.
<b>Project Address:</b>	2801 Alaire Road	<b>A/E Contact:</b>	Geoffrey Williams, AIA, Proj. Architect
<b>Municipality:</b>	Wall	<b>A/E Phone #:</b>	609-695-7400
<b>Zip Code:</b>	07719	<b>A/E Fax #:</b>	609-394-2274
		<b>A/E E-Mail:</b>	gwilliams@spiezle.com

**Brief Description of Project:**

Various Alterations

**Note:** This Project Schedule Form is required to be submitted for all projects except those undertaken by the Authority (SDA). For Authority Projects submit this schedule or other schedule containing the same milestones developed by the Authority.

**1. Characteristics/Requirements of Project:**

Does Project Require Planning Board Submission:	<input type="radio"/> Yes <input checked="" type="radio"/> No	<b>Referendum Required</b> Date Specified on Form 120 (Line 9) <div style="background-color: #d8bfd8; padding: 2px; display: inline-block;">12/13/22</div>
Does Project Require LRFP Amendment:	<input type="checkbox"/> Yes <input checked="" type="checkbox"/> No	
Does Project Require Final Education Review	<input checked="" type="checkbox"/> Yes <input type="checkbox"/> No	

**2. Project Schedule** (Shaded cells require entry):

Line	Project Milestone	Enter Start Date	Duration (Days)	Start Date	End Date
1	Project Initiation (Request for State Project #)	03/01/22	5	03/01/22	03/06/22
2	Develop Ed. Specs., and Schematics		5	03/07/22	03/12/22
3	Submission of a complete project application to DOE		48	03/13/22	04/30/22
4	No amendment to the LRFP is required			05/01/22	05/01/22
5	Planning Board Submission Not Required				05/01/22
6	DOE determining a complete application		<For DOE use only	05/01/22	05/11/22
7	DOE Review and Approval/PEC Issuance		90	05/12/22	08/10/22
8	District review/response period for PEC (from 7 to 30 days)		7	08/11/22	08/18/22
9	FEC Established (PEC Accepted by District, Issued by DOE)		30	08/19/22	09/18/22
10	Referendum Date		60	08/11/22	10/10/22
11	Development of Final Submission to DOE		30	10/10/22	11/09/22
12	DOE Final Educational Adequacy Review		30	11/09/22	12/09/22
13	Development of Final Bidding Documents		30	11/10/22	12/10/22
14	Submission to DCA or Local (UCC review Period)		30	12/11/22	01/10/23
15	Bidding Period		15	01/11/23	01/26/23
16	Construction Contract Award		10	01/27/23	02/06/23
17	Construction Duration-to Final Completion		90	02/07/23	05/08/23
18	Project Closeout Submission and DOE review		30	05/09/23	06/08/23

**Notes:**

- Final Submission can occur to DOE between 60% Final Documents and 100% Final Documents for educational adequacy projects.
- If District chooses to appeal PEC Determination, the appeal process is outlined in N.J.A.C. 6A:26-3.6.
- Calendar Days (7/week) are utilized as schedule is for planning purposes. Dates are therefore approximate.

\*NOTE: The review period for the Local Planning Board(s) for SDA managed project is 45 days and for Non-SDA managed project is 55 days.

State Project#:	
Parent	
Land	
Temporary	
Feasibility	
Emergent	

### Final Educational Review Fee Schedule

#### Project and District Information (Fill out at time of Final Application only)

<b>County:</b>	MONMOUTH	<b>District Contact:</b>	Brian Smyth
<b>District Name:</b>	WALL TWP	<b>Contact Title:</b>	Business Administrator/Board Secretary
<b>District Number:</b>	5420	<b>District Telephone #:</b>	732-566-2016
<b>School Name:</b>	Wall Intermediate School	<b>District Fax #:</b>	732-566-2102
<b>School Code:</b>	075	<b>District E-Mail:</b>	bsmyth@wall.k12.nj.us
<b>Project Title:</b>	Wall IS - Various Alterations	<b>A/E Firm:</b>	Spiezle Architectural Group, Inc.
<b>Project Address:</b>	2801 Alaire Road	<b>A/E Contact:</b>	Geoffrey Williams, AIA, Proj. Architect
<b>Municipality:</b>	Wall	<b>A/E Phone #:</b>	609-695-7400
<b>Zip Code:</b>	07719	<b>A/E Fax #:</b>	609-394-2274
		<b>A/E E-Mail:</b>	gwilliams@spiezle.com

**Brief Description of Project:**  
 Various Alterations

This form supports the calculation of the Final Educational Review Fee for a School Facility Project Submission

**Note:** This form requires manually entered data. To Locate the Correct Cost Figures, please reference the District's Project Cost Forms (Forms 130 and 131) as they appeared at the time of FEC approval.

**1. Total Project Cost:**

(Enter Line 41 of Project Cost Estimate Form DOE-130 as existed at the time of F.E.C. Approval)

**2. Total Building Construction Cost subject to Final Review Fee:**

(Enter Line 20 of Project Cost Estimate Form DOE-130 as existed at the time of F.E.C. Approval)

**3. Final Educational Review Fee is based on the following schedule for ALL districts:**

Building Construction Cost	Fee Calculation
\$0 to \$ 1,000,000	0.005 of Construction cost subject to final review fee
\$1,000,001 to \$10,000,000	\$5,000 + 0.0025 of the amount above \$1,000,000
Over \$10,000,000	\$27,500 + 0.001 of the amount above \$10,000,000

**Fee Amount:**

**NOTE:** The "Fee" figure must MATCH Line 21 of CURRENT Project Cost Estimate Form DOE-130; if not - correct costs on Forms 130, 131.

**NOTES:**

- Final Review Fee is based on District's cost estimate approved at the time the Final Eligible Costs are (or were) approved by DOE.
- Make all checks payable to: "Treasurer, State of New Jersey." Note "NJDOE-Facilities SP#-----" on memo line. Attach this form to the check.
- Final Review Fee is due with the first Final Educational Submission to DOE.







Parent	
Land	
Temporary	
Feasibility	
Emergent	

**Detailed Rehabilitation Cost Estimate Form**

County: MONMOUTH / 25  
 District Name: WALL TWP  
 District Number: 5420  
 School Name: Wall Intermediate School  
 School Code: 075

Date Submitted: \_\_\_\_\_

Project Title: Wall IS - Various Alterations  
 LRFP Project No's: \_\_\_\_\_

**NOTE: This form is provided in support of (not in place of) the detailed cost estimates that ARE REQUIRED in the case of rehabilitation projects. Costs entered on this sheet should include all rehabilitation scope costs, and only rehabilitation scope costs. These figures are transferred automatically to Form 130 - Project Cost Estimate, which is a summation of both New Construction and Rehabilitation Costs.**

	Section/System	Scope Description	Quantity	Unit	Unit Price	Totals
1	System 36	Site Improvements		SF	\$ -	\$ -
2	System 37	Athletic Facilities		EA	\$ -	\$ -
3	<b>Section 1-A</b>	<b>Total Site Improvements:</b>				\$ -
4	System	Demolitions		SF	\$ -	\$ -
5	<b>Section 1-B</b>	<b>Total Demolitions:</b>				\$ -
6	System	Hazardous Materials Abatement		SF	\$ -	\$ -
7	<b>Section 1-C</b>	<b>Total Hazardous Materials Abatement:</b>				\$ -
8	System 1	Structural Foundations		LF	\$ -	\$ -
9	<b>Section 2</b>	<b>Total Foundations:</b>				\$ -
10	System 2	Superstructure		GSF	\$ -	\$ -
11	<b>Section 3</b>	<b>Total Superstructure:</b>				\$ -
12	System 3	Walls		SF	\$ -	\$ -
13	System 4	Windows and Glazed Walls		SF	\$ -	\$ -
14	System 5	Doors and Frames		EA	\$ -	\$ -
15	System 6	Roofs		SF	\$ -	\$ -
16	<b>Section 4</b>	<b>Total Exterior Closure:</b>				\$ -
17	System 7	Partitions		SF	\$ -	\$ -
18	System 8	Interior Doors		EA	\$ -	\$ -
19	System 9	Stair Construction		Flight	\$ -	\$ -
20	System 10	Stair Finishes		LF	\$ -	\$ -
21	System 11	Wall Finishes		SF	\$ -	\$ -
22	System 12	Floor Finishes		SF	\$ -	\$ -
23	System 13	Ceiling Finishes		SF	\$ -	\$ -
24	<b>Section 5</b>	<b>Total Interior Construction:</b>				\$ -
25	System 14	Elevators and Lifts		EA	\$ -	\$ -
26	<b>Section 6</b>	<b>Total Vertical Movement:</b>				\$ -
27	System 15	Domestic Water Distribution Piping		GSF	\$ -	\$ -
28	System 16	Hot Water Supply - Generation		EA	\$ -	\$ -
29	System 17	Plumbing Fixtures		SF	\$ -	\$ -
30	System 18	Sanitary Piping		SF	\$ -	\$ -
31	System 19	Storm Water Riser Piping		SF	\$ -	\$ -
32	<b>Section 7</b>	<b>Total Plumbing:</b>				\$ -



Parent	
Land	
Temporary	
Feasibility	
Emergent	

**Detailed Rehabilitation Cost Estimate Form**

Continued, Page 2 of 2

33	System	20	Heating System Types			SF	\$ -	\$ -
34	System	21	Cooling System Types			SF	\$ -	\$ -
35	System	22	Heating/Cooling Systems			SF	\$ -	\$ -
36	System	23	Exhaust Ventilation Types			EA	\$ -	\$ -
37	System	24	HVAC Controls			SF	\$ -	\$ -
38	<b>Section</b>	<b>8</b>	<b>Total HVAC:</b>					<b>\$ -</b>
39	System	25	Fire Sprinkler System Types			SF	\$ -	\$ -
40	System	26	Standpipe & Hose Systems			SF	\$ -	\$ -
41	<b>Section</b>	<b>9</b>	<b>Total Sprinkler System:</b>					<b>\$ -</b>
Section/System		Scope Description			Quantity	Unit	Unit Price	Totals
42	System	27	Building Service			EA	\$ -	\$ -
43	System	28	Branch Panels			EA	\$ -	\$ -
44	System	29	Interior Lighting			SF	\$ -	\$ -
45	System	30	Exterior Lighting			EA	\$ -	\$ -
46	System	31	Exit Signs			EA	\$ -	\$ -
47	System	32	Power & Outlets			EA	\$ -	\$ -
48	System	35	Emergency Power			Kw	\$ -	\$ -
49	<b>Section</b>	<b>10</b>	<b>Total Electrical Distribution System:</b>					<b>\$ -</b>
50	System	33	Communication & Security Systems			SF	\$ -	\$ -
51	System	34	Special Systems			SF	\$ -	\$ -
52	<b>Section</b>	<b>11</b>	<b>Total Communications:</b>					<b>\$ -</b>
53	System	38	Fixed Furnishings			EA	\$ -	\$ -
54	<b>Section</b>	<b>12</b>	<b>Total Fixed Furnishings:</b>					<b>\$ -</b>
55	System	39	ADA Upgrades	Upgrade locker rooms to be ADA accessible	4,000	EA	\$ 500.00	\$ 2,000,000.00
56	<b>Section</b>	<b>13</b>	<b>Total ADA:</b>					<b>\$ 2,000,000.00</b>
57	System	40	Miscellaneous Building Code			EA	\$ -	\$ -
58	<b>Section</b>	<b>14</b>	<b>Total Miscellaneous:</b>					<b>\$ -</b>
59	System		Alteration	Class room & office alterations	1	SF	\$ 2,465,000.00	\$ 2,465,000.00
60	<b>Section</b>	<b>15</b>	<b>Total Alteration:</b>					<b>\$ 2,465,000.00</b>
61	System		TCU's or other temporary facilities			EA	\$ -	\$ -
62	<b>Section</b>	<b>16</b>	<b>Total Temporary Facilities:</b>					<b>\$ -</b>
63	System		Furnishing			EA	\$ -	\$ -
64	System		Fixtures			EA	\$ -	\$ -
65	System		Equipment			EA	\$ -	\$ -
66	<b>Section</b>	<b>17</b>	<b>Total Furnishing, Fixtures &amp; Equipment with useful life of 10 years and greater (FF&amp;E &gt; 10 years):</b>					<b>\$ -</b>
<b>FF&amp;E are eligible for funding if the project qualifies as "Reconstruction" as defined in the UCC</b>								
67								
68	<b>Section</b>	<b>18</b>	<b>Total Other Allowable Costs (Fill this section for rehab projects on Form 130)</b>					<b>\$ 1,339,500.00</b>
69	System		Furnishing			EA	\$ -	\$ -
70	System		Fixtures			EA	\$ -	\$ -
71	System		Equipment			EA	\$ -	\$ -
72	<b>Section</b>	<b>19</b>	<b>Total Furnishing, Fixtures &amp; Equipment with useful life less 10 years (FF&amp;E &lt; 10 years) Not an allowable Cost:</b>					<b>\$ -</b>
<b>Rehabilitation Summation:</b>								
73	<b>Total Rehabilitation Costs:</b>							<b>\$ 5,804,500.00</b>









April 29, 2022

Dr. Lester Richens  
Interim Executive County Superintendent  
4000 Kozloski Road  
Freehold, New Jersey 07728

Re: Project Approval Request for DOE Project Submission:  
**Various Alterations at Wall Intermediate School**

Dear Dr. Richens:

Please find enclosed for your consideration copies of the project applications being submitted to the New Jersey Department of Education, Office of School Facilities, for their review and approval. The Wall Township Public School District is seeking approval for the above noted project.

The application package for this project including a copy of the schematic plans, is provided for your reference. Should you have any questions in this matter please do not hesitate to contact us.

Regards,

A handwritten signature in blue ink, appearing to read "Scott Adams".

Scott Adams  
Sr. Project Coordinator

C: Brian Smyth, Wall Township Public School District

enclosures

# EDUCATIONAL SPECIFICATIONS

## Wall Township Public School District Wall Intermediate School Various Alterations

### Prepared for the

Wall Township Public School Board of Education  
Monmouth County, Wall, New Jersey

### Submitted to

New Jersey Department of Education  
Office of School Facilities Finance

Approved By:

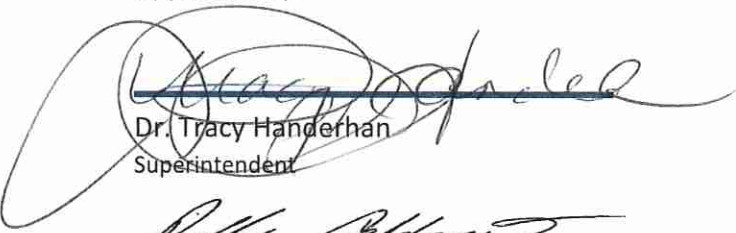

Dr. Tracy Handerhan  
Superintendent



---

Ralph Addonizio  
President, Board of Education

Prepared By:

**Spiezle Architectural Group, Inc.**  
1395 Yardville Hamilton Square Road, Suite 2A  
Hamilton, NJ 08691

## PROGRAM SUMMARY

### **Statement of Need**

The Wall Township Public School is proposing various alterations at Wall Intermediate School located at 2801 Allaire Road, Wall Township, NJ 07719.

The boys and girl's locker rooms, showers and PE offices will both be renovated. The existing locker rooms, showers and PE offices are dated and are not ADA accessible. The renovation will provide spaces with ADA accessibility, new interior finishes, fixtures and accessories.

Classrooms 101-110 are in poor condition and in need of repairs. The acoustic ceiling system, lighting fixtures, flooring and base will all be replaced. In each classroom the existing door and a portion of the interior wall assembly will be demolished and replaced with a new DOE compliant entryway.

Art Room #802 and Technology Lab #803 are both dated and overdue for replacement. In the Art Room the ceilings, light fixtures, floor and base, casework, and plumbing fixtures will be replaced. In the Technology Lab the ceiling mounted lighting fixtures, flooring and base, casework, and plumbing fixtures will be replaced. The existing entry door and a portion of the interior wall assembly will be demolished and replaced with a new DOE compliant entry.

## INSTRUCTIONAL SPACE

### GENERAL CLASSROOM

Max class size:	23 students	Total number of stations:	8 room
Instructors/staff:	1 teacher	Construction	Renovated Space

#### **Description of functions and activities:**

Classroom providing support for general instruction which includes group and individual activities, directed instruction, and self-paced learning. The Classroom would be programmed throughout the day to meet the demand of core curriculum instructional needs.

#### **Display:**

- Short throw projector
- Magnetic writeable marker boards
- Tack boards

#### **Built-in storage / furniture:**

- Tall teacher wardrobe cabinet

#### **Furniture & equipment:**

- (22) mobile desk and chair
- (1) student desk and chair
- (1) teacher's desk and chair
- (1) laptop desk

#### **Special system consideration:**

- Duplex outlets on all walls, electrical and networking provisions for all computers

#### **Technology / communications requirements:**

- Computer network and cable access to remain
- Existing Phone system to remain
- Existing Wall clock to remain

#### **Floor covering & finish considerations:**

- Resilient tile flooring
- Acoustical ceiling tiles and grid



## INSTRUCTIONAL SPACE

### Resource ROOMS

Max class size:	12 students	Total number of stations:	2 room
Instructors/staff:	1 teacher	Construction	Renovated Space

#### Description of functions and activities:

Classroom providing support for remedial instruction which includes smaller group and individual activities, directed instruction, and self-paced learning. The Classroom would be programmed throughout the day to meet the demand of special education curriculum instructional needs.

#### Display:

- Short throw projector
- Magnetic writeable marker boards
- Tack boards

#### Built-in storage / furniture:

- Tall teacher wardrobe cabinet

#### Furniture & equipment:

- (11) mobile desk and chair
- (1) student desk and chair
- (1) teacher's desk and chair

#### Special system consideration:

- Duplex outlets on all walls, electrical and networking provisions for all computers

#### Technology / communications requirements:

- Computer network and cable access to remain
- Existing Phone system to remain
- Existing Wall clock to remain

#### Floor covering & finish considerations:

- Resilient tile flooring
- Acoustical ceiling tiles and grid

## INSTRUCTIONAL SPACE

### ART ROOM

Max class size:	23 students	Total number of stations:	1 room
Instructors/staff:	1 teacher	Construction	Renovated Space

#### Description of functions and activities:

Classroom providing support for general art instruction which includes group and individual activities, directed instruction, and self-paced learning. The Classroom would be programmed throughout the day to meet the demand of core curriculum instructional needs.

#### Display:

- Short throw projector
- Magnetic writeable marker boards

#### Built-in storage / furniture:

- Tall teacher wardrobe cabinet
- Upper and Lower Cabinets with Countertop and Art Sinks

#### Furniture & equipment:

- (6) art tables and stools
- (1) teacher's desk and chair
- (1) demonstration table
- (1) student desk and chair
- (2) kilns

#### Special system consideration:

- Duplex outlets on all walls, electrical and networking provisions for all computers

#### Technology / communications requirements:

- Computer network and cable access to remain
- Existing Phone system to remain
- Existing Wall clock to remain

#### Floor covering & finish considerations:

- Resilient tile flooring
- Acoustical ceiling tiles and grid

**Secure Electrical Room accessible from within the space**

## INSTRUCTIONAL SPACE

# TECHNOLOGY LAB

Max class size:	23 students	Total number of stations:	1 room
Instructors/staff:	1 teacher	Construction	Renovated Space

### Description of functions and activities:

Classroom providing support for general technological instruction which includes group and individual activities, directed instruction, and self-paced learning. The Classroom would be programmed throughout the day to meet the demand of core curriculum instructional needs.

### Display:

- Short throw projector
- Magnetic writeable marker boards

### Built-in storage / furniture:

- Tall teacher wardrobe cabinet

### Furniture & equipment:

- (4) integrated tables and chairs
- (1) teacher's desk and chair
- (1) round table and stools
- (6) student desk and chair
- (5) mobile desk and chair
- (2) mobile cabinets

### Special system consideration:

- Duplex outlets on all walls, electrical and networking provisions for all computers

### Technology / communications requirements:

- Computer network and cable access to remain
- Existing Phone system to remain
- Existing Wall clock to remain

### Floor covering & finish considerations:

- Resilient tile flooring
- Acoustical ceiling tiles and grid

**Secure Storage Room for supplies accessible from within the space**

**Lab Storage accessible from within the space**











NJ DEPARTMENT OF EDUCATION  
**SCHOOL FACILITIES**  
**Welcome Form**

Parent	0
Land	0
Temporary	0
Feasibility	0
Emergent	0

Welcome to the NJDOE's School Facilities Project Application with Guidance Documents

**Before using this application, read the various steps outlined on sheet entitled "Process-010"**

**1 Provide Basic District Information:**

**A. Select County:** MONMOUTH

**B. Select District:** WALL TWP

**County Name:** MONMOUTH  
**County Code:** 25  
**District Name:** WALL TWP  
**District Code:** 5420  
**School Name:** Wall Intermediate School  
**School Code:** 075  
**Current District Aid% (DAP):** 0.00%

**Type of District:**  
 SDA District  
 Regular Operating District  
 Private School for Disabled Level II  
**Check box below and explain, if other category(s) apply:**  
 Other: \_\_\_\_\_

**6 To Obtain a State Project Number:**

To obtain a State Project Number: (1) Complete Welcome Form-001; Transmittal Form-100A or B; & Project Application Form-120 or Pre-Development Request-110; (2) email app. to project.app@doe.nj.gov

**For DOE Use Only (Private schools have even City Codes)**

(N## = New or Replacement Schools)	<b>Land Project</b>	1100
(X## = Non-Ed. Facility Or Other Facilities)	<b>Temporary Facilities</b>	1200
<b>Project Assignment:</b>	<b>Emergent Projects</b>	1400
	<b>Private Schools</b>	1010

Date: \_\_\_\_\_

**2 Components of the Project:**

Check all components that apply:

**a) Type of Project (if "Pre-Development Ap," see Item 4 below):**

School Facilities Project (State funded)  
 Other Capital Project (no state funding)  
 Emergent Project

School Facilities Project Requested as Demonstration Project  
 Land Acquisition  
 Disposal of Land Request  
 Closing of School Facility Request  
 Energy Service Project

**b) New Construction Component (if applicable):**

New School (if also Land Purchase, see also 2d below)  
 Replacement School (w/ disposal/demolition of existing school)  
 New Wing or Bldg Add'n, and/or Partial Demolition/Replacement  
 Acquisition of Existing Educational Facility  
 Acquisition of, Construction of, or Add'n to a Non-Educ'l Facility

**c) Renovation/Alteration Construction Component (if applicable):**

Educational: Alteration of any educational space  
 Non-Educational: Impacts only Non-Educ'l space/system/site  
 Educational: Change-of-Use that requires Alterations, or that requires Mech. or Elec. changes per NJAC 5:23 or NJAC 6A:26.  
 Site or Facility Change or other Alteration For Barrier Free, per NJAC 5:23, Sec. 504 of Federal Rehabilitation Act and ADA Act.  
**(This Project Requires Final Ed. Adequacy Review & Review Fee)**

**d) Land Acquisition Component (if applicable):**

Acquire new site or additional parcels to expand an existing site

**e) Temporary Space Component (if applicable):**

For Educational Purposes  
 For Non-Educational Purposes

**7 If SDA District - explain scenario:**

This Appl'n submitted by SDA; work performed by A/E who was hired by the SDA to perform work on behalf of School District.  
 This Appl'n submitted by School District personnel Requesting Pre-Development services to be performed by SDA.  
 This Appl'n submitted by A/E who was hired by the District under 13A Grant.  
 This Appl'n submitted by A/E who was hired by the District, for Other Capital Project

**3 Phase of this Project Submission (Pre-Dev't Apps-See #4):**

To Request a State Project #  Schematic Submission  
 Final Submission  Update to Existing Application  
 Project Close-out  Other: \_\_\_\_\_

**NOTE: Once assigned, the State Project # must show on all DOE Forms or project application will be rejected!**

**4 Applicant is requesting these, also:**

Request for Educational Variance  
 Request for Change Order  
 Request for Pre-Development Services

**5 Is Project or Pre-Development Request consistent with District's Approved LRFPP?**

If "No," submit an "Amendment Request Form," found at <http://www.nj.gov/education/facilities/lrfp/> under separate cover as instructed.

Yes  No  LRFPP not Required

**8 Explanation/Uses of Forms Pertinent to this Request or Application:**

Form	Notes (a ✓ indicates signature(s) required on this form)
N/A Index-002	<b>District or A/E use:</b> Review carefully for critical information & assistance, including funding possibilities
N/A Process-010	<b>District or A/E use:</b> Review carefully for critical info.
S/F/C 001	Welcome: Required with All Project Applications ("Project Apps") and all Pre-Development Requests ("Pre-Dev't Reqs")
S/F/C 100 ✓	Use Transmittal 100A or 100B: Required with All Project Apps
S/F/C 120	Project Application: Required for all Project Applications (NOT Pre-Development Request.)
S/F/C 121	Various Project Submission Checklists - Your guide to exact submission requirements. For all Project Apps.
S 122	Project Schedule. Required for all Project Apps
F 123	DOE Final Review Fee Schedule - BOTH schedule & Fee are Required with ALL Final [Educational] Project Apps
S or F 124 ✓	Request for Local Release of Plans Form - required when UCC review of Project is requested to be undertaken by Local Code Official. Applies to Non-SDA managed projects only
S/F 130 ✓	Project Cost Estimate Summary Form [For both New Construction or Rehabilitation] - Required for all Project Apps
S/F 131	Rehabilitation Detailed Cost Estimate Form [Rehab Only] - Required in addition to DOE-130 for All Rehab Projects
C 170 ✓	Payment Voucher Form - For non-grant projects only
C 171 ✓	Contract Procurement Compl. Cert. - For non-grant projects only
C 172 ✓	List of Executed Contracts Form - For non-grant projects only
C 173 ✓	Construction Plan Compl. Cert. Form - For non-grant projects only

**KEY:**

**I** Form required at Project Initiation (Request for SP#)  
**S** Form required at Schematic Project Ap Submission  
**F** Form required at Final Project Ap Submission  
**C** Form required at Close-out



	0
Land	0
Temporary	0
Feasibility	0
Emergent	0

Essential Details:

9. More Project and Contact Information:

Project Title: **Wall IS - Various Alterations**  
 Project Street Address: **2801 Alaire Road**  
 Lot / Block:  
 Municipality: **Wall**  
 Zip Code: **07719**

A/E Firm: **Spiezle Architectural Group, Inc.**  
 A/E Contact & Title: **Geoffrey Williams, AIA, Proj. Architect**  
 A/E Telephone #: **609-695-7400**  
 A/E Fax #: **609-394-2274**  
 A/E E-Mail: **gwilliams@spiezle.com**

District Contact: **Brian Smyth**  
 Contact Title: **Business Administrator/Board Secretary**  
 Contact Telephone #: **732-566-2016**  
 Contact Fax #: **732-566-2102**  
 Contact E-Mail: **bsmyth@wall.k12.nj.us**

**To be Completed by SDA for SDA-Managed Projects Only:**  
 SDA Division:  
 SDA Contact:  
 SDA Phone #:  
 SDA Fax #:  
 SDA E-Mail:

10. Brief Description of Project:

Various Alterations

11. Detailed Scope of Work (including list of program spaces proposed to be constructed new or renovated for existing schools):

Upgrade classrooms, office upgrades, and alterations locker rooms for ADA accessibility.

12. Estimated New Construction: Gross Square Feet

13. Referendum Information, if applicable: Proposed Year: **2022**  
 January (4th Tuesday)  September (Last Tuesday)  
 March (2nd Tuesday)  December (2nd Tuesday)  
 April (3rd Tuesday)  None

14. Application for Grant Funding Only

**Complete this section only if you are a Regular Operating District requesting consideration for grant funding.** The previous process for grant funding allocations has changed significantly. For a school facilities project to be considered for grant funding, the proposed scope of work must be 100% eligible for State support and be included in one of the priority "levels" described in Section 12B. If the project scope is not 100% eligible for State support and/or the scope of work is not included in one of the three prioritization levels, the project will not be considered for grant funding. However, a district may request debt service aid if the proposed scope of work, or a portion of the proposed scope of work, is eligible for State support. Please review the grant funding information available on the Office of School Facilities web page at <http://www.nj.gov/education/facilities> for additional information, including the application process, eligibility, and critical deadlines.

**A. Grant Funding Priority Levels and Proposed Scope of Work: Indicate the proposed project scope of work in accordance with the three grant funding prioritization levels. If the proposed scope of work is not applicable to any of the prioritization levels and/or is not 100% eligible for State support, the project does not qualify for grant funding. If the project has work applicable to more than one level, the project will be prioritized in the lower level.** Please note that the Department will not confirm the district's priority level selection or make a final determination concerning priority level prior to grant approval or rejection notification.

Level One

Critical capital maintenance needs and program mandates

- Upgrades to essential building systems (Structural, HVAC, electrical, plumbing systems; Includes required refinishing work.)
- Building skin (Repair or replacement of roof, windows, masonry, etc.)
- Building code issues
- ADA upgrades (incl. site and building access, toilet room renovations.)
- Hazardous materials abatement
- Security and communications systems (incl. essential systems such as public address, telephone, security; Excludes program space relocation.)
- Site drainage (To remediate an existing problem; Not in conjunction with new construction.)
- Elementary school playgrounds (Upgrades to existing playgrounds only; Not applicable for new playgrounds.)
- Renovated or new early childhood classrooms (See Grant Funding Guidelines at <http://www.nj.gov/education/facilities>)
- Special population needs (See Grant Funding Guidelines at <http://www.nj.gov/education/facilities>)

Level Two

Renewal of existing buildings, overcrowding, and improving quality of instructional spaces

- Repair/replacement of existing building systems and components not included in Level One.
- Existing site upgrades, excluding athletic fields and tracks (incl. upgrades to paving, sidewalks, fencing, security lighting)
- Renovation and/or new construction of capacity-generating classrooms (Must pertain to at least 75% of impacted square feet)
- Technology infrastructure upgrades (Per Department's Technology Plan; Does not include equipment)

State Project#:	
	0
Land	0
Temporary	0
Feasibility	0
Emergent	0

14. Continued

**Level Three**

Major school facilities projects involving renovation and new construction

**Projects will be ranked in accordance with various educational criteria. Grant allocations will depend upon demand.**

Renovation and/or new construction project (Proposed new square feet must be 100% eligible for State support.)

General Description: \_\_\_\_\_  
 Proposed Grades: \_\_\_\_\_

**B. Proposed Funding of Local Share:** Select one below. (Status of local share does not impact grant eligibility or prioritization.)

- Pending referendum (Complete Item 13 on page 2.)
- Local share funded in current budget.
- Local share to be funded in next budget.

**15. District, BOE and A/E Contact Information (This must be completed for all projects):**

**District Chief School Administrator:**

Name: Dr. Tracy Handerhan  
 Phone: 732-566-2000  
 Fax: 732-566-2102  
 Email: thanderhan@wall.k12.nj.us

**CSA Mailing Address:**

1620 18th Avenue  
Wall, New Jersey 07719

**A/E Firm Mailing Address:**

1395 Yardville Hamilton Square Road  
Suite 2A  
Hamilton, New Jersey 08691

**District Business Administrator:**

Name: Brian Smyth  
 Phone: 732-566-2000  
 Fax: 732-566-2102  
 Email: bsmyth@wall.k12.nj.us

**BA Mailing Address:**

1620 18th Avenue  
Wall, New Jersey 07719

**District Board President:**

Name: Ralph Addonizio  
 Phone: 732-566-2000  
 Fax: 732-566-2102  
 Email: \_\_\_\_\_

**Bd. Pres. Mailing Add's:**

1620 18th Avenue  
Wall, New Jersey 07719

**In the Case of a Private School for the Disabled:**

"Chief School Administrator" shall be the Executive Director & BOE shall be the Board of Trustees, & All Projects shall be "Other Capital" and include all requirements for an "Other Capital" Project - except these items are not required: Cohort-Survival Enrollment, Room Inventory, and Feasibility Study.

16. Send electronic files to DOE at the following email address:

[project.app@doe.nj.gov](mailto:project.app@doe.nj.gov)

**Note:** This electronic application must be e-mailed to DOE in advance of any "paper" project application submission. Any subsequent changes to the application must also be transmitted electronically.